POCKET

ALMANAC

AND

LIBRARY
SEC. OF STATE
277.10.8
359 L 2

BURLAND, LAFRICAIN & Cº LITH. MONTREAL.

BOOK-BINDING. BLANK BOOKS.

DAWSON BROTHERS

Are prepared to undertake all descriptions of

BOOK-BINDING,

At their newly established Bindery, No. 516 CRAIG STREET. They have engaged the best Workmen and can Bind in a style equal to the work produced in the large Cities of America.

THEY PAY SPECIAL ATTENTION TO THE

MANUFACTURE OF BLANK BOOKS

OF THE BEST QUALITY.

THEY HAVE ALSO MADE A SPECIALITY OF

MAP & PLAN MOUNTING.

Nos. 55 to 59 Great St. James St.,

MONTREAL.

DAWSON BROTHERS.

DEVINS & BOLTON,

WHOLESALE AND RETAIL

Chemists & Druggists,

No. 193 NOTRE DAME STREET,

Next the Court-House, Montreal.

Importers of British and Foreign Drugs and Chemicals, Patent Medicines, Piesse and Lubin's Perfumery, Combs, Brushes, Sponges, Fancy Soaps, Leeches, Seeds, Dye Woods, &c.

Sole Agents for the Canadas, by special appointment for

REBILLION'S PILLS OF THE DOUBLE IODIDE OF IRON AND QUININE.

GRIMAULT, LABELONYE, CHABLE'S & CAZENAVE'S

French Medicinal Preparations.

PIVER, PINAUD'S AND RIGAUD & CO.'S

PARISIAN PERFUMERY.

ALSO, FOR

JUDSON'S CELEBRATED FAMILY LIQUID DYES,

AND DEPOT FOR

BRISTOL'S SARSAPARILLA,

AND

MURRAY & LANMAN'S FLORIDA WATER.

:o:

N.B.—COUNTRY AND COMMISSION ORDERS FILLED PROMPTLY, AT LOWEST PRICES.

PUBLIC RECORDS CANADA. OFFICE.

CHEAP
ENGLISH PAPER WAREHOUSE.

R. WEIR & CO.,

PAPER MAKERS

AND

STATIONERS,

ACCOUNT BOOK

AND

ENVELOPE

MANUFACTURERS,

No. 160 & 162 Great St. James Street,

Adjoining the Ottawa Hotel, } **MONTREAL.**

IMPORTERS OF the best qualities ENGLISH WRITING and PRINTING PAPERS. (A large Stock always kept on hand).

An EXTENSIVE STOCK of ACCOUNT BOOKS in every Ruling and Binding expressly manufactured for FIRST-CLASS TRADE.

STARKE'S

POCKET

ALMANAC

AND GENERAL REGISTER

FOR

1869

BEING THE FIRST AFTER LEAP YEAR.

TWENTY-EIGHTH PUBLICATION.

MONTREAL:

J. STARKE & CO., PRINTERS AND PUBLISHERS,

No. 54 St. Francois Xavier Street.

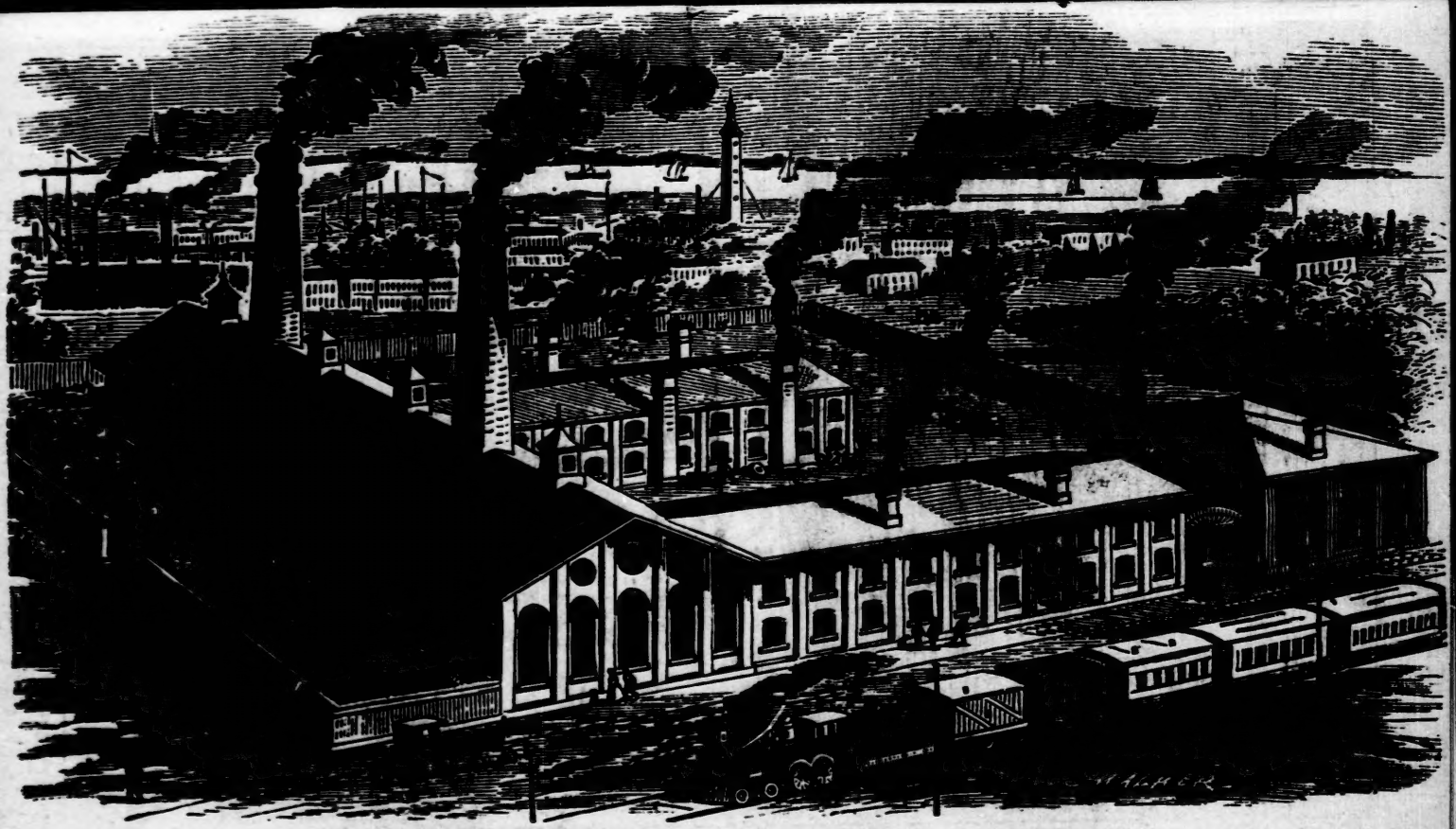

THE ST. LAWRENCE GLASS WORKS, MONTREAL.

THE

ST. LAWRENCE GLASS COMPANY

HAVE FOR SALE

COAL OIL LAMPS,
Various styles and sizes.

LAMP CHIMNEYS,
Of Extra Quality.

LAMP SHADES,
Plain, Ground, and Cut Glass.

GAS SHADES,
Plain, Ground, and Cut Glass.

SETS OF TABLE GLASSWARE,
Consisting of Goblets, Tumblers, Sugar Bowls, Cream Jugs, Spoon Holders, Salt-cellars, Castor Bottles, Preserve Dishes, Nappies, Water Pitchers, &c., &c.

HYACINTHE GLASSES,
Steam Gauge Tubes, Glass Rods, Reflectors, or any other article, made to order in White or Colored Glass.

ENGRAVED & CUT GLASSWARE,

EQUAL TO ANYTHING IMPORTED.

Brass Fittings for Lamps & Lanterns kept on hand.

FACTORY—ALBERT STREET,

OFFICE, 388 St. Paul Street, MONTREAL.

A. McK. COCHRANE,
Treasurer.

ROBERT GRAHAM,

IMPORTER OF

ENGLISH, FRENCH & GERMAN

STATIONERY,

MANUFACTURER OF

BLANK WORK

OF EVERY DESCRIPTION,

47 St. Francois Xavier Street,

(OPPOSITE ST. SACRAMENT STREET,)

MONTREAL.

CONSTANTLY ON HAND A CHOICE ASSORTMENT OF

OFFICE STATIONERY.

Commercial Printing House,

ESTABLISHED 1826.

J. STARKE & CO.

STEAM

JOB PRINTERS

54 St. Francois Xavier St,

CORNER OF ST. SACRAMENT STREET,

MONTREAL.

PLAIN & ORNAMENTAL

Letter-Press Printing

NEATLY EXECUTED.

THE

LIVERPOOL & LONDON & GLOBE

INSURANCE COMPANY.

—:o:—

Capital Surplus and Reserved Funds, $17,005,026.

—:o:—

The ANNUAL REPORT for the Year 1867 SHOWS :—

That the Premiums in 1867 were . $5,478,278.
The Losses amount to . . . . . $3,344,728.
The Assets have been increased . $733,350.

This Company issues both **LIFE AND FIRE INSURANCE POLICIES** at **MODERATE RATES**, and the attention of the Public is drawn to the SECURITY and INDUCEMENTS offered, viz. :—

LARGE RESERVE FUNDS,

PERSONAL RESPONSIBILITY of DIRECTORS and SHAREHOLDERS,

REPUTATION enjoyed, by reason of MODERATE RATES,

LIBERALITY, in Settlements, and CAUTION in selection of business.

DIRECTORS IN CANADA.

T. B. ANDERSON, Esq., Chairman, (President Bank of Montreal.)
HENRY STARNES, Esq., Deputy Chairman, (Manager Ontario Bank.)
E. H. KING, Esq., (General Manager Bank of Montreal.)
HENRY CHAPMAN, Esq., Merchant.
THOMAS CRAMP, Esq., Merchant.
F. A. BALL, Hamilton, C. W., } Inspectors.
JAMES SPIER, Montreal, }

G. F. C. SMITH,
Resident Secretary, Montreal.

CONTENTS.

	PAGE.
Almanac, &c	1
Banks in Canada, and Agencies	82
Canada Government Departments at Ottawa :—	
Governor's Secretary's Office	164
Department of Justice	164
" Minister of Militia and Defence	164
" Customs	164
" Finance	167
" Public Works	167
" Inland Revenue	168
" Secretary of State for the Provinces	168
" Marine and Fisheries	168
" Postmaster General	168
" Agriculture	169
" Secretary of State for Canada	169
" Receiver General	170
" Emigration	169
" Collectors of Customs for the whole Dominion	165
" Geological Survey	170
Courts of Justice, Terms, &c., Province of Quebec	52
Currency Table	81
Coasting Regulations for the Dominion	45
Members of the Privy Council and Officers	155
" Senate of Canada and Officers	156
" House of Commons and Officers	158
" Legislature of Ontario and Officers	170
" Legislature of Quebec and Officers	174
" Legislature of Nova Scotia and Officers	179
" Legislature of New Brunswick and Officers.	183
Military Department	70
Stamp Duties	89
Post Office Department, Rates, &c	26
Ports of Entry and Collectors of Customs in the Dominion	165
Registrars (County)	60
Royal Family	151
Tariff of Duties	35
Weather Table	15
Young Men's Christian Associations in the Dominion	186

MONTREAL.

	PAGE.
Apothecaries	78
Attorneys and Advocates	61
Banks	86
Board of Brokers	89
Board of Notaries	66
Board of Trade	90
Cartage, &c., Rates of	20
Clergy, Churches, &c., Catholic	107
Clergy, Churches, &c., Protestant	108
Clubs	114
Colleges and Schools	103
Commissioners for receiving Affidavits	67
Commissioners for taking Affidavits for U. C.	67
Commissioners to grant Passports	67
Consulates	52
Corporation of Montreal and Officers	16
Corn Exchange Association	90
Court of Special Sessions	59
Customs' Department	34
Excise Duties	49
Fares for Coaches, Cabs, &c	19
Fire Department	24
Fire Alarm Telegraph Signals	24
General Sessions of the Peace	59
Insurance Companies and Agents	93
Inspectors of Produce, Weights and Measures	91
Justices of the Peace	68
Marriage Licenses	64
Masonic Lodges	117
Medical Department	78
Mercantile Agency	90
Militia Department	74
Merchants' Exchange	112
Municipal Taxes	17
Notaries	66
Odd Fellows	119
Physicians	78
Police Magistrates	59
Police	59
Post Office	25
" Regulations and Rates	26
" Money Orders	32
" Savings Bank	33
Public Companies, Railroad, &c	94 to 98
Recorder's Court	59
Societies and Institutions:—	
Benevolent	99
Literary	112
National	98
Religious	110
Temperance	101

PAGE.

Tariff of Pilotage..... 50
Trinity House..... 52
Water Tariff..... 21

QUEBEC.

Banks..... 128
Board of Trade..... 124
Churches..... 129
Consuls..... 125
Corporation Officers..... 124
Courts of Justice..... 52
Custom's Department..... 126
Fire Alarm Signal Boxes..... 126
Exchange..... 125
Harbour Commissioners..... 125
Justices of Peace..... 127
Post Office..... 124
Registry Office..... 129
Trinity House..... 125

OTTAWA.

Banks..... 132
Benevolent Societies..... 144
Board of Trade..... 132
Building Societies..... 141
Clubs..... 142
Corporation..... 131
Custom House..... 132
Crown Timber Office..... 142
County and Judicial Officers..... 133
Courts..... 134
Churches..... 143
City Registry Office..... 135
Fire Brigade..... 132
Gas Company..... 139
Justices of the Peace..... 133
Loyal Orange Association..... 147
Military and Militia Department..... 135
Masonic Societies..... 146
National, Literary and Scientific Societies, &c..... 140
Post Office..... 132
Rideau Canal..... 143
Railroad, Steamboat and Public Companies..... 138
Religious Societies..... 144
Schools..... 139
Tariff for Coaches..... 131
Temperance Societies..... 146
United States Consul..... 142

ADVERTISEMENTS.

PAGE.

Devins & Bolton, Druggists i
R. Weir & Co., Stationers ii
St. Lawrence Glass Co ..... iv-v
R. Graham & Co., Stationers vi
J. Starke & Co., Printers vii
Liverpool, London & Globe Insurance Company viii
Citizens Fire & Guarantee Insurance Company xiii
Dr. Picault xiv
Phœnix Insurance Co. of London xvi
H. R. Gray, Druggist 77
Mercantile Agency 90
Commercial Union Assurance Company 92
Richmond Spencer, Druggist 105
Henry Sanders Optician 120
R. Seath, Merchant Tailor 121
D. & J. Sadlier & Co., Booksellers 122
S. R. Parsons, Cabinet Maker 123
W. M. Massey, Druggist, Ottawa 130
James Baylis, Carpets 149
Standard Insurance Company 150
Joseph Richards, Merchant Tailor 153
Etna Insurance Company of Hartford 154
John Gardner, Druggist 187, 188
T. Morson & Son 189
Royal Insurance Company 190, 191
W. Hibbard, trunk manufacturer 191
Chas. Alexander & Son, Confectioners 192
S. W. Mason, Bookbinder 193
J. S. Lawlor, Sewing Machines 194
A. J. Pell, Carver and Gilder 194
Joseph Guillott's Pens 195
C. H. Kirby, Bookseller & Stationer 195
E. Muir, Druggist 196
Hubbard & Co., Brass Workers 197
Anglo-American Peat Fuel Co 198, 199
Life Association of Scotland 200

LATITUDE AND LONGITUDE.

MONTREAL.

Latitude	45°	31′	00″	North.
Longitude	73°	35′	00″	West.
West in Time	4h.	54m.	20s.	

FIRE, LIFE AND GUARANTEE.

The Citizens Insurance & Investment Co.

INCORPORATED BY ACT OF PARLIAMENT.

—:o:—

CAPITAL, - - - $1,000,000.

EDWIN ATWATER, ... *President.*

DIRECTORS.

HUGH ALLAN, | ADOLPHE ROY, | N. B. CORSE,
C. J. BRYDGES, | HENRY LYMAN, | GEORGE STEPHEN.

GEORGE B. MUIR—*Manager.*

EDWARD RAWLINGS—*Manager of the Life and Guarantee Department.*

This Company Insures against Fire, Property, Goods, Furniture, Rents, &c., within the limits of the water supply, at the LOWEST RATES.

Office of the Fire Department, No. 10 *Place d'Armes,*
Life & Guarantee Department, 71 *Gt. St. James St.,*

MONTREAL.

ALFRED PICAULT'S

PHOSPHO-FERRATED

ELIXIR OF CALISAYA BARK

The Best, most Palatable and only Reliable Preparation of Iron & Bark ever used.

It is a DELIGHTFUL CORDIAL, combining in its effects the various properties of *Phosphorus*, *Iron* and *Calisaya Bark*, being pleasant to the taste, acceptable to the stomach, and strengthening to the system. It is used against *Chlorosis*, *Anemia*, suppression of *Menses*, *Whites*, &c., &c. It is especially useful in protracted convalescence. Delicate women and children will be greatly benefited by its use.

☞ PRESCRIBED BY THE WHOLE PROFESSION.

SOLD WHOLESALE AND RETAIL BY

PICAULT & SON,

74, 76 & 78 Notre Dame St., Cor. St. Denis Street,

MONTREAL.

Consultations for special cases attended to by Drs. Picault, at their Office, No. 78 Notre Dame Street.

To our Readers.

The Publishers, in presenting to the Public this Twenty-eighth annual edition of the Montreal Pocket Almanac, avail themselves with pleasure of the opportunity to thank its patrons for their continued support, and also its numerous friends engaged in public offices and otherwise, for their polite and considerate attention in promptly furnishing them corrected lists of their several departments for the ensuing year; and trust that a strict attention to the accurate insertion of the various items of information it contains, will be found to characterize the present edition to an equal extent with those of former years.

The lists of the Dominion Government Departments at Ottawa, and those of the four Provinces, have been revised at the various offices up to time of going to press. Its increased number of pages, embodying more fully than formerly, the Institutions, Benevolent, Ecclesiastical, Literary and Social, pertaining to the City of Ottawa, will, it is hoped, be found generally acceptable, and an addition not inappropriate to the title and scope of the work, considering the intimate relations, governmental and otherwise, which that city holds to our own, as the Capital of the Dominion of Canada.

J. STARKE & CO.,
Publishers.

December 7th, 1868.

PHŒNIX

Fire Assurance Company

OF LONDON.

—:o:—

ESTABLISHED IN 1782.

GILLESPIE, MOFFATT & Co.,

GENERAL AGENTS

FOR THE

DOMINION OF CANADA.

JAMES DAVISON,

Manager.

Almanac, &c.

EPOCHS.

Of the Mundane Æra	5872
Of the vulgar Christian Æra	1869
Since the Discovery of America	377
Since the Discovery of Quebec	261
Since the Treaty which confirmed the Possession of Canada to the British	103
Of the Reign of Her Majesty Queen Victoria	32

THE SEASONS.

Vernal Equinox—Spring begins March 20th, 3h. 16m., Morning.
Summer Solstice—Summer begins June 21st, 4h. 50m., Morning.
Autumnal Equinox—Autumn begins September 22nd, 7h. 12m., Morning.
Winter Solstice—Winter begins Dec'r. 21st, 1h. 8m., Evening.

ECLIPSES.

I.—There will be a partial Eclipse of the Moon in the evening of January 27th. In Montreal it begins at 7.34 and ends at 9.54. In Toronto it begins at 7.11 and ends at 9.31.

II.—There will be an Annular Eclipse of the Sun on the 11th of February, but it will not be visible in any part of North America.

III.—On the 23rd of July the Moon will be partially Eclipsed, but this also will not be visible in North America.

IV.—On the 7th of August there will be a total Eclipse of the Sun, visible. This Eclipse becomes total first at noon in Alaska, and from thence runs South-Easterly. It will be discerned in Montreal at 5.9, evening, and ends 6.54; in Toronto it begins at 4.43 and ends 6.36, the greatest quantity in Canada being from 8 to 10 Digits.

PLANETS.

Venus will be a Morning Star until 9th May, and from that date to the end of the year an Evening Star. Mars will be an Evening Star throughout the year. Until 17th April, Jupiter will be an Evening Star, from that date to 12th August a Morning Star, then an Evening Star to the end of the year. Saturn will be a Morning Star until the 7th of March, and from that date to the 11th of December an Evening Star. Venus will not be very conspicuous until the latter part of the year. Mercury will be brightest soon after sunset, 1st February, 26th May, and 22nd September, and in the East before sunrise, 21st March, 19th July, and November 7th. Mars will be brightest 13th of February, about sunset. Jupiter will be brightest 8th November, about sunset, and Saturn will be brightest 4th June, rising about sunset.

FETES D'OBLIGATION.

Circumcision	Jan'y. 1	Corpus Christi	May 27
Epiphany	Jan'y. 6	St. Peter and St. Paul	June 29
Annunciation	March 25	All Saints Day	Nov. 1
Good Friday	March 26	Conception of Blessed Virgin Mary	Dec. 8
Ascension Day	May 6	Christmas Day	Dec. 25
Queen's Birthday	May 24		

MOVEABLE FESTIVALS.

Septuagesima Sunday	Jan'y 24	Low Sunday	April 4
Quinquagesima "	Feb'y 7	Rogation Sunday	May 2
Ash Wednesday	Feb'y 10	Ascension Day	May 6
First Sunday in Lent	Feb'y 14	Whitsunday	May 16
Palm Sunday	March 21	Trinity Sunday	May 23
Good Friday	March 26	Corpus Christi	May 27
Easter Sunday	March 28	Advent Sunday	Nov. 28

CHRONOLOGICAL CYCLES.

Dominical Letter	C.
Golden Number	8
Jewish Lunar Cycle	5
Epact, or Moon's Age	17
Solar Cycle	2
Julian Period	6582
Jewish Year, commencing 30th September	5629
Roman Indiction	12
Mohammedan Year	1286

JANUARY.

PHASES OF THE MOON.

PHASES.	d.	*Quebec.* h. m.	*Mont'l.* h. m.	*Kingt'n* h. m.	*Tor'nto* h. m.	*London* h. m.
Third Quarter..	5	1 35 m.	1 29 m.	1 17 m.	1 5 m.	11 57 ev.
New Moon.....	12	2 5 ev.	1 59 ev.	1 47 ev.	1 35 ev.	1 27 ev.
First Quarter...	20	7 38 ev.	7 32 ev.	7 20 ev.	7 6 ev.	6 58 ev.
Full Moon.....	27	8 42 ev.	8 36 ev.	8 24 ev.	8 12 ev.	8 4 ev.

DAYS M	W	EVENTS, &c.		THE rises h.	m.	SUN sets. h.	m.	MOON. r. & s. h.	m.
1	F	CIRCUMCISION. Burke born.....	1730	7	46	4	20	8	38
2	S	General Wolfe born.....	1727	7	46	4	21	9	48
3	Su	*2nd Sunday after Christmas*.....		7	46	4	22	10	57
4	M	West Indies discovered.....	1492	7	45	4	23	morn.	
5	Tu	Edward the Confessor died.....	1066	7	45	4	24	0	6
6	W	EPIPHANY. Benj. Franklin born.	1706	7	44	4	25	1	12
7	Th	Allan Ramsay, poet, died.....	1757	7	44	4	27	2	18
8	F	Galileo died.....	1642	7	44	4	28	3	22
9	S	Caroline Herschel, Astron., died.	1848	7	43	4	29	4	25
10	Su	*1st Sunday after Epiphany*.....		7	43	4	31	5	21
11	M	First Lottery drawn in England..	1569	7	42	4	33	6	18
12	Tu	.....		7	42	4	34	sets.	
13	W	Chas. Jas. Fox, Statesman, born.	1748	7	41	4	36	5	59
14	Th	Halley, Astronomer, died.....	1742	7	40	4	37	6	55
15	F	British Museum opened.....	1759	7	40	4	38	7	54
16	S	Edward Gibbon, historian, died..	1794	7	39	4	39	8	50
17	Su	*2nd Sunday after Epiphany*.....		7	39	4	41	9	48
18	M	Baskerville, Printer, died.....	1775	7	38	4	42	10	44
19	Tu	James Watt, Engineer, born.....	1736	7	37	4	43	11	41
20	W	John Howard died.....	1790	7	36	4	45	morn.	
21	Th	Louis XVI. beheaded.....	1793	7	35	4	47	0	41
22	F	Lord Bacon born.....	1561	7	34	4	49	1	41
23	S	William Pitt, Statesman, died....	1806	7	33	4	51	2	42
24	Su	*Septuagesima Sunday*.....		7	32	4	52	3	36
25	M	CONVERSION OF ST. PAUL.....		7	31	4	53	4	50
26	Tu	Francis Jeffrey died.....	1850	7	31	4	54	rises.	
27	W	Mozart born.....	1756	7	30	4	55	5	1
28	Th	Peter the Great died.....	1725	7	29	4	56	6	15
29	F	George III. died.....	1820	7	29	4	57	7	28
30	S	Charles Lord Metcalfe born.....	1785	7	28	4	59	8	41
31	Su	*Sexagesima Sunday*.....		7	27	5	00	9	52

FEBRUARY.

PHASES OF THE MOON.

PHASES.		*Quebec.*	*Mont'l.*	*Kingt'n*	*Torn'to*	*London*
	d.	h. m.	h. m.	h. m.	h. m.	h. m.
Third Quarter...	3	0 8 ev.	12 2 m.	11 50 m.	11 38 m.	11 30 m.
New Moon.....	11	9 6 m.	9 0 m.	8 48 m.	8 36 m.	8 28 m.
First Quarter...	19	0 18 ev.	0 12 ev.	12 0 m.	11 48 m.	11 40 m.
Full Moon.....	26	7 16 m.	7 10 m.	6 58 m.	6 46 m.	6 38 m.

DAYS M	W	EVENTS, &c.		THE SUN rises		sets.		MOON. r. & s.	
1	M	Dr. John Lempriere (clas. dic.) d.	1793	7	27	5	2	11	2
2	Tu	PURIFICATION OF VIRGIN MARY.....		7	26	5	3	morn.	
3	W	Admiral Strachan died.....	1828	7	25	5	4	0	10
4	Th	Fort Nicholas destroy'd by Allies.	1856	7	23	5	5	1	15
5	F	Sir Robert Peel born.....	1788	7	22	5	6	2	17
6	S	Dr. Priestly, Chemist, died.....	1804	7	20	5	7	3	18
7	Su	*Quinquagesima Sunday*.....		7	19	5	8	4	13
8	M	Mary Queen of Scots beheaded...	1587	7	18	5	9	5	3
9	Tu	SHROVE TUESDAY.....		7	17	5	11	5	49
10	W	ASH WEDNESDAY.....		7	16	5	13	6	29
11	Th	William Shenstone, Poet, died...	1763	7	14	5	14	sets.	
12	F	Sir Astley Cooper died.....	1841	7	13	5	16	6	43
13	S	Massacre of Glencoe.....	1691	7	11	1	17	7	40
14	Su	*1st Sunday in Lent.* St. Valentine..		7	10	5	18	8	37
15	M	National Debt of England com'ed.	1500	7	9	5	19	9	34
16	Tu	Dr. Kane, Arctic Explorer, died..	1857	7	8	5	20	10	31
17	W	John Braham, Singer, died.....	1856	7	6	5	22	11	30
18	Th	Canada settled.....	1534	7	4	5	24	morn.	
19	F	Sir Roderick Muchison born.....	1792	7	3	5	25	0	29
20	S	American Independence ackn'wd.	1783	7	1	5	27	1	30
21	Su	*2nd Sunday in Lent*.....		6	59	5	28	2	32
22	M	George Washington born.....	1732	6	57	5	30	3	31
23	Tu	Sir Joshua Reynolds died.....	1792	6	56	5	32	4	28
24	W	ST. MATTHIAS.....		6	54	5	34	5	21
25	Th	Dr. Wm. Buchan died.....	1805	6	52	5	35	6	10
26	F	Tom Moore, Poet, died.....	1852	6	49	5	37	rises.	
27	S	Longfellow, Poet, born.....	1807	6	48	5	38	7	30
28	Su	*3rd Sunday in Lent*.....		6	47	5	40	8	42

MARCH.

PHASES OF THE MOON.

PHASES.		*Quebec.*	*Mont'l.*	*K ngt'n*	*Tor'nto*	*London*
	d.	h. m.	h. m.	h. m.	h. m.	h. m.
Third Quarter. .	5	0 55 m.	0 49 m.	0 37 m.	0 25 m.	0 17 m.
New Moon.....	13	3 58 m.	3 52 m.	3 40 m.	3 28 m.	3 30 m.
First Quarter...	21	1 6 m.	12 0 m.	0 48 m.	0 36 m.	0 28 m.
Full Moon.....	27	4 45 ev.	4 39 ev.	4 27 ev.	4 15 ev.	4 7 ev.

DAYS M	DAYS W	EVENTS, &c.		THE SUN rises	THE SUN sets.	MOON. r. & s.
1	M	St. David's Day		6 45	5 42	9 53
2	Tu	Escape of Louis Philippe to Eng.	1848	6 44	5 43	11 3
3	W	W. C. Macready, tragedian, born.	1793	6 42	5 44	morn.
4	Th	First American Congress	1798	6 40	5 45	0 9
5	F	Bishop Beveridge died	1708	6 38	5 47	1 12
6	S	Michael Angelo born	1474	6 36	5 48	2 9
7	Su	*4th Sunday in Lent*		6 34	5 49	3 1
8	M	Layard. Antiquarian, born	1817	6 31	5 51	3 47
9	Tu	Dr. E. Clarke died	1822	6 29	5 53	4 30
10	W	Prince of Wales married	1863	6 27	5 54	5 6
11	Th	First daily newspaper printed	1702	6 25	5 55	5 38
12	F	Bishop Berkeley, philosopher, b.	1684	6 24	5 56	6 7
13	S	Professor Daniell died	1845	6 22	5 58	sets.
14	Su	*5th Sunday in Lent*		6 20	5 59	7 28
15	M	Lord Cornwallis def'td Amer'cns.	1792	6 18	6 1	8 25
16	Tu	Recip. Tre'ty bet. Eng. & U.S. rat.	1855	6 16	6 2	9 24
17	W	St. Patrick's Day		6 14	6 3	10 24
18	Th	Princess Louisa born	1848	6 12	6 4	11 24
19	F	Nankin taken	1853	6 10	6 5	morn.
20	S	Sir Isaac Newton died	1727	6 9	6 7	0 24
21	Su	*Sunday before Easter Palm Sunday*).		6 7	6 8	1 22
22	M	Rosa Bonheur born	1822	6 5	6 9	2 19
23	Tu	Eng. interdicted by Papal Bull.	1208	6 3	6 11	3 10
24	W	Queen Elizabeth died	1603	6 1	6 13	3 59
25	Th	Annunciation B. V. M.		5 59	6 15	4 43
26	F	Good Friday		5 57	6 16	5 22
27	S	Easter Eve		5 55	6 17	rises.
28	Su	*Easter Sunday*		5 53	6 18	7 39
29	M	Swedenborg died	1772	5 52	6 19	8 42
30	Tu	Dr. Wm. Hunter died	1783	5 50	6 20	9 52
31	W	Hayden born	1732	5 48	6 21	10 57

APRIL.

PHASES OF THE MOON.

PHASES.	d.	*Quebec.* h. m.	*Mont'l.* h. m.	*Kingt'n* h. m.	*Tor'nto* h. m.	*London* h. m.
Third Quarter...	3	4 0 ev.	3 54 ev.	3 42 ev.	3 30 ev.	3 22 ev.
New Moon.....	11	8 59 ev.	8 53 ev.	8 41 ev.	8 29 ev.	8 21 ev.
First Quarter....	19	10 18 m.	10 12 m.	10 0 m.	9 48 m.	9 40 m.
Full Moon.....	26	1 33 m.	1 27 m.	1 15 m.	1 3 m.	0 55 m.

DAYS M	DAYS W	EVENTS, &c.		THE rises	SUN sets.	MOON. r. & s.
1	Th	ALL FOOLS DAY (*so called*).....		5 46	6 22	12 0
2	F	Richard Cobden died.....	1865	5 44	6 23	morn.
3	S	Richmond taken by Federals.....	1865	5 42	6 24	0 56
4	Su	*1st Sunday after Easter* (*Low Sunday*)		5 41	6 25	1 46
5	M	Canada Discovered.....	1499	5 39	6 27	2 29
6	Tu	James Mill, historian, born.....	1773	5 37	6 29	3 7
7	W	Hon. T. D. McGee assassinated..	1868	5 35	6 30	3 41
8	Th	Hudson Bay Co. established.....	1692	5 33	6 31	4 11
9	F	Dr. Wm. Prout died.....	1850	5 32	6 32	4 39
10	S	Catholic Emancip'tion Bill pass'd.	1829	5 30	6 33	5 7
11	Su	*2nd Sunday after Easter*.....		5 28	6 34	5 33
12	M	Bombardment of Fort Sumpter...	1861	5 26	6 36	sets.
13	Tu	Storming of Magdala.....	1868	5 24	6 37	8 20
14	W	President Lincoln assassinated...	1865	5 22	6 38	9 19
15	Th	Mutiny at Spithead.....	1797	5 20	6 40	10 19
16	F	Battle of Culloden.....	1746	5 18	6 42	11 18
17	S	Brock's Monument destroyed....	1840	5 17	6 43	morn.
18	Su	*3rd Sunday after Easter*.....		5 15	6 43	0 14
19	M	Lord Byron died.....	1824	5 13	6 45	1 7
20	Tu	Napoleon III. born.....	1808	5 11	6 47	1 55
21	W	Bishop Heber born.....	1783	5 10	6 48	2 39
22	Th	Odessa bombarded by Allies.....	1854	5 8	6 49	3 18
23	F	ST. GEORGE'S DAY. Shakspeare d.	1616	5 6	6 50	3 54
24	S	Bank of England founded.....	1694	5 5	6 51	4 29
25	Su	*4th Sunday after Easter*. ST. MARK.		5 3	6 53	rises.
26	M	Daniel Hume, historian, born....	1711	5 2	6 55	7 27
27	Tu	Edward Gibbon, hist., born.....	1737	5 00	6 57	8 37
28	W	Cotton, Poet, born.....	1630	4 58	6 58	9 44
29	Th	War with France declared.....	1803	4 56	6 59	10 45
30	F	James Montgomery, poet, died...	1854	4 55	7 00	11 40

MAY.

PHASES OF THE MOON.

PHASES.	Quebec.	Mont'l.	Kingt'n	Tor'nto	London
	d. h. m.	h. m.	h m.	h. m.	h. m.
Third Quarter...	3 8 53 m.	8 47 m.	8 35 m.	8 23 m.	8 17 m.
New Moon.....	11 11 19 m.	11 13 m.	11 1 m.	10 49 m.	10 41 m.
First Quarter....	18 4 41 ev.	4 35 ev.	4 23 ev.	4 11 ev.	4 3 ev.
Full Moon.....	25 10 35 m.	10 29 m.	10 17 m.	10 5 m.	9 57 m.

DAYS M	W	EVENTS, &c.		THE rises	SUN sets.	MOON r. & s.
1	S	St. Philip & St. James		4 54	7 00	morn.
2	Su	*5th Sunday after Easter. Rogation.*		4 53	7 1	0 26
3	M	Thomas Hood, Poet, died	1845	4 51	7 3	1 7
4	Tu	Audubon, Ornithologist, born	1782	4 50	7 4	1 42
5	W	Napoleon I. died	1821	4 49	7 5	2 13
6	Th	Ascension Day		4 47	7 7	2 43
7	F	Surrender of Badajoz	1812	4 45	7 8	3 10
8	S	Capt. Barclay, pedestrian, died	1854	4 43	7 9	3 36
9	Su	*Sunday after Ascension*		4 41	7 10	4 3
10	M	Battle of Spottsylvania	1863	4 40	7 11	4 33
11	Tu	William Pitt died	1778	4 39	7 12	sets.
12	W	Gen. Sir Geo. Cathcart born	1784	4 37	7 13	8 12
13	Th	Henry Grattan died	1820	4 36	7 15	9 12
14	F	Vaccination first tried	1796	4 34	7 16	10 11
15	S	Daniel O'Connell died	1847	4 33	7 17	11 6
16	Su	*Whitsunday*		4 32	7 18	11 55
17	M	Prince Talleyrand died	1838	4 31	7 19	morn.
18	Tu	Disruption of the Scotch Church	1843	4 30	7 20	0 40
19	W	Professor John Wilson born	1785	4 29	7 21	1 19
20	Th	Christopher Columbus died	1506	4 28	7 22	1 55
21	F	Lafayette died	1851	4 27	7 23	2 29
22	S	Alexander Pope born	1688	4 27	7 24	3 2
23	Su	*Trinity Sunday*		4 26	7 25	3 35
24	M	The Queen's Birthday		4 25	7 27	4 12
25	Tu	Princess Helena born	1846	4 24	7 28	rises.
26	W	Sir Sidney Smith died	1840	4 23	7 29	8 29
27	Th	Corpus Christi		4 22	7 30	9 28
28	F	Sir Humphrey Davy died	1829	4 21	7 31	10 19
29	S	Charles II. restored	1660	4 21	7 32	11 3
30	Su	*1st Sunday after Trinity*		4 20	7 33	11 42
31	M	Charlotte Brante died	1855	4 20	7 34	morn.

JUNE.

PHASES OF THE MOON.

PHASES.	d.	*Quebec.* h. m.	*Mont'l.* h. m.	*Kingt'n* h. m.	*Tor'nto* h. m.	*London* h. m.
Third Quarter...	2	2 33 m.	2 27 m.	2 15 m.	2 3 m.	1 55 m.
New Moon.....	9	11 4 ev.	10 58 ev.	10 46 ev.	10 34 ev.	10 26 ev.
First Quarter....	16	9 27 ev.	9 21 ev.	9 9 ev.	8 57 ev.	8 49 ev.
Full Moon.....	23	8 51 ev.	8 45 ev.	8 33 ev.	8 21 ev.	8 13 ev.

DAYS M	W	EVENTS, &c.		THE SUN rises	sets.	MOON. r. & s.
1	Tu	Sir David Wilkie died	1841	4 20	7 34	0 15
2	W	Battle of Ridgeway	1866	4 20	7 36	0 45
3	Th	Great Earthquake at Manilla	1863	4 19	7 37	1 12
4	F	George III. born	1738	4 19	7 37	1 39
5	S	King of Hanover born	1791	4 18	7 38	2 4
6	Su	*2nd Sunday after Trinity*		4 17	7 39	2 33
7	M	Mamelon taken by the British	1855	4 17	7 40	3 3
8	Tu	Nova Scotia settled	1622	4 17	7 41	3 38
9	W	Gavazzi Riots at Montreal	1853	4 17	7 42	4 17
10	Th	Sydenham Palace opened	1854	4 17	7 42	sets.
11	F	ST. BARNABAS DAY		4 17	7 43	9 0
12	S	William Collins, Poet, died	1759	4 16	7 43	9 53
13	Su	*3rd Sunday after Trinity*		4 16	7 44	10 40
14	M	"Norweigan" lost, St. Paul's Isl'd.	1863	4 16	7 44	11 21
15	Tu	Thomas Campbell, Poet, died	1844	4 16	7 44	11 59
16	W	"Great Eastern" sail'd 1st voyage.	1860	4 16	7 46	morn.
17	Th	Joseph Addison died	1719	4 16	7 46	0 32
18	F	Battle of Waterloo	1815	4 16	7 46	1 5
19	S	William IV. died	1837	4 16	7 46	1 38
20	Su	*4th Sunday after Trinity*		4 16	7 47	2 10
21	M	Queen Victoria proclaimed	1837	4 16	7 47	2 40
22	Tu	Great fire in London	1861	4 17	7 47	3 27
23	W	James Mill, historian, died	1836	4 17	7 47	rises.
24	Th	ST. JOHN'S DAY		4 18	7 47	8 10
25	F	Battle of Bannockburn	1314	4 18	7 47	8 58
26	S	George IV. died	1830	4 18	7 46	9 39
27	Su	*5th Sunday after Trinity*		4 19	7 46	0 15
28	M	Queen Victoria crowned	1838	4 19	7 46	10 47
29	Tu	ST. PETER'S DAY		4 20	7 46	11 14
30	W	Rome captured by the French	1849	4 20	7 46	11 40

JULY.

PHASES OF THE MOON.

PHASES.	d.	*Quebec.* h. m.	*Mont'l.* h. m.	*King'tn* h. m.	*Tor'nto* h. m.	*London* h. m.
Third Quarter...	1	7 58 ev.	7 52 ev.	7 40 ev.	7 28 ev.	7 20 ev.
New Moon.....	9	8 50 m.	8 44 m.	8 32 m.	8 20 m.	8 12 m.
First Quarter....	16	1 59 m.	1 53 m.	1 42 m.	1 30 m.	1 22 m.
Full Moon.....	23	9 6 m.	9 0 m.	8 48 m.	8 36 m.	8 28 m.
Third Quarter...	31	0 18 ev.	0 13 ev.	11 59 m.	11 48 m.	11 40 m.

DAYS M	W	EVENTS, &c.	THE SUN rises	sets.	MOON. r. & s.
1	Th	DOMINION DAY.....	4 20	7 46	morn.
2	F	Dr. Hahneman, homœpathist, d. 1843	4 21	7 46	0 7
3	S	Battle of Gettysburg.....1863	4 22	7 46	0 34
4	Su	*6th Sunday after Trinity.* Declaration	4 23	7 45	1 3
5	M	[Independence, U. S..1776	4 23	7 45	1 35
6	Tu	D. M. Moir, poet, died.....1851	4 24	7 44	2 16
7	W	John Huss burned at Constance..1415	4 25	7 44	2 53
8	Th	Edmund Burke died.....1797	4 26	7 44	3 43
9	F	Henry Hallam, historian, born...1777	4 27	7 44	sets.
10	S	John Calvin born.....1509	4 28	7 43	8 34
11	Su	*7th Sunday after Trinity*.....	4 28	7 43	9 20
12	M	R. Stevenson, engineer, died.....1850	4 30	7 42	9 59
13	Tu	Napoleon surrendered.....1815	4 30	7 41	10 35
14	W	Murat, French revolutionist, as'd. 1793	4 31	7 41	11 7
15	Th	ST. SWITHIN'S DAY.....	4 32	7 41	11 40
16	F	First French Revolution.....1789	4 33	7 40	morn.
17	S	Cawnpore retaken by Havelock..1857	4 33	7 39	0 13
18	Su	*8th Sunday after Trinity*.....	4 34	7 38	0 48
19	M	British takes Quebec.....1629	4 35	7 37	1 26
20	Tu	Ann Southey, poetess, died.....1854	4 36	7 36	2 9
21	W	Robert Burns died.....1796	4 37	7 35	2 57
22	Th	Battle of Salamanca..... 1812	4 38	7 34	3 48
23	F	The Canadas United.....1840	4 39	7 33	rises.
24	S	Gibraltar taken by the British...1704	4 40	7 32	8 13
25	Su	*9th Sunday after Trinity.* ST. JAMES.	4 41	7 31	8 47
26	M	Coleridge, Poet, died. 1834	4 42	7 30	9 16
27	Tu	Thos. Campbell, Poet, born.....1777	4 43	7 30	9 44
28	W	Robespierre guillotined, Paris....1794	4 43	7 28	10 8
29	Th	Wm. Wilberforce, philosopher, d. 1833	4 44	7 27	10 36
30	F	Wm. Penn died 1718	4 46	7 26	11 4
31	S	Ignatius Loyola died.....1556	4 47	7 25	11 32

AUGUST.

PHASES OF THE MOON.

PHASES.	d.	*Quebec.* h. m.	*Mont'l.* h. m.	*King'tn* h. m.	*Tor'nto* h. m.	*London* h. m.
New Moon.....	7	5 20 ev.	5 14 ev.	5 2 ev.	4 50 ev.	4 42 ev.
First Quarter....	14	7 53 m.	7 47 m.	7 35 m.	7 23 m.	7 15 m.
Full Moon.....	21	11 35 ev.	11 29 ev.	11 17 ev.	11 5 ev.	10 57 ev.
Third Quarter...	30	3 10 m.	3 4 m.	2 52 m.	2 40 m.	2 32 m.

DAYS M	W	EVENTS, &c.		THE rises	SUN sets.	MOON. r. & s.
1	Su	10*th Sunday after Trinity*.....		4 48	7 24	morn.
2	M	Kars evacuated by Russians.....1856		4 50	7 22	0 6
3	Tu	Eugene Sue, French novelist, d..1857		4 51	7 21	0 44
4	W	Shelly, Poet, born.....1792		4 52	7 20	1 30
5	Th	Lord Howe died.....1799		4 53	7 19	2 23
6	F	Prince Alfred born.....1844		4 55	7 17	3 24
7	S	First Atlantic Telegraph come'd..1857		4 56	7 16	4 31
8	Su	11*th Sunday after Trinity*.....		4 57	7 14	sets.
9	M	First message by Atl'c Telegraph.1858		4 58	7 12	8 32
10	Tu	Sir Chs. Napier, conq. of Scinde, b.1782		4 59	7 11	9 8
11	W	Battle of Lake Champlain.....1814		5 1	7 9	9 42
12	Th	George IV. born.....1762		5 2	7 8	10 16
13	F	Queen Adelaide born.....1792		5 3	7 7	10 50
14	S	Lord Clyde died.....1863		5 4	7 5	11 27
15	Su	12*th Sunday after Trinity*.....		5 5	7 3	morn.
16	M	Ben. Johnson died.....1637		5 6	7 2	0 8
17	Tu	Duchess of Kent born.....1786		5 7	7 1	0 53
18	W	Steamboats invented.....1807		5 8	6 59	1 44
19	Th	First steamb't shot Lachine Rap's.1840		5 9	6 57	2 38
20	F	Dr. Maginn died.....1842		5 11	6 55	3 55
21	S	Dr. Adam Clarke died.....1832		5 12	6 54	rises.
22	Su	13*th Sunday after Trinity*.....		5 13	6 52	7 18
23	M	American War commenced.....1775		5 14	6 50	7 47
24	Tu	ST. BARTHOLOMEW.....		5 16	6 48	8 13
25	W	Sir Wm. Herschel died.....1832		5 18	6 46	8 39
26	Th	Prince Albert born.....1819		5 19	6 45	9 5
27	F	James Thomson, Poet, died.....1748		5 20	6 43	9 33
28	S	Leigh Hunt, Miscel. writer, died.1859		5 21	6 41	10 4
29	Su	14*th Sunday after Trinity*.....		5 22	6 40	10 40
30	M	William Paley born.....1743		5 23	6 38	11 21
31	Tu	John Bunyan died.....1688		5 24	6 36	morn.

SEPTEMBER.

PHASES OF THE MOON.

PHASES.	d.	*Quebec.* h. m.	*Mon'tl.* h. m.	*King'tn* h. m.	*Tor'nto* h. m.	*London* h. m.
New Moon.....	6	1 18 m.	1 12 m.	12 0 m.	0 48 m.	0 40 m.
First Quarter....	12	4 35 ev.	4 29 ev.	4 17 ev.	4 5 ev.	3 57 ev.
Full Moon.....	20	3 53 ev.	3 47 ev.	3 35 ev.	3 23 ev.	3 15 ev.
Third Quarter...	28	4 22 ev.	4 16 ev.	4 4 ev.	3 52 ev.	3 44 ev.

DAYS M	DAYS W	EVENTS, &c.		THE rises h.	THE rises m.	SUN sets. h.	SUN sets. m.	MOON. r. & s. h.	MOON. r. & s. m.
1	W	Cartier discovered Saguenay.....	1535	5	26	6	34	0	9
2	Th	John Howard, philan'pist, born..	1726	5	28	6	32	1	4
3	F	Oliver Cromwell died.....	1658	5	29	6	30	2	8
4	S	Stoppage of Royal British Bank..	1856	5	30	6	28	3	17
5	Su	15*th Sunday after Trinity*.....		5	31	6	26	4	30
6	M	Warsaw taken.....	1831	5	32	6	24	sets.	
7	Tu	Dr. Samuel Johnson born.....	1709	5	33	6	23	7	37
8	W	Malakoff and Sebastopol taken..	1855	5	35	6	21	8	12
9	Th	Battle of Flodden.....	1513	5	36	6	19	8	48
10	F	Mungo Park born.....	1771	5	37	6	17	9	25
11	S	Capt. Basil Hall died.....	1844	5	38	6	16	10	5
12	Su	16*th Sunday after Trinity*.....		5	40	6	14	10	51
13	M	Wolfe and Montcalm died.....	1759	5	42	6	12	11	39
14	Tu	Duke of Wellington died.....	1852	5	43	6	10	morn.	
15	W	Brunel, engineer, died.....	1859	5	44	6	7	0	34
16	Th	Louis XVIII., of France, died...	1824	5	45	6	6	1	30
17	F	Battle of Antietam.....	1862	5	46	6	4	2	28
18	S	Battle of Alma.....	1854	5	48	6	2	3	28
19	Su	17*th Sunday after Trinity*.....		5	49	6	1	4	24
20	M	Wm. Hutton, miscel's writer, d..	1815	5	50	5	58	rises.	
21	Tu	ST. MATTHEW'S DAY.....		5	51	5	56	6	42
22	W	Theodore Hook born.....	1788	5	52	5	57	7	8
23	Th	Dr. Boerhave died.....	1738	5	54	5	55	7	34
24	F	Vis. Hardinge Gv-Gen. of India d.	1856	5	56	5	53	8	5
25	S	Havelock relieved Lucknow.....	1857	5	56	5	52	8	38
26	Su	18*th Sunday after Trinity*.....		5	57	5	50	9	16
27	M	Lord Nelson born.....	1758	5	59	5	47	10	0
28	Tu	General Neill killed.....	1857	6	00	5	44	10	51
29	W	ST. MICHAEL & ALL ANGELS.....		6	1	5	42	11	50
30	Th	Rev. Geo. Whitefield died.....	1770	6	2	5	40	morn.	

OCTOBER.

PHASES OF THE MOON.

PHASES.		*Quebec.*	*Mont'l.*	*King'tn*	*Tor'nto*	*London*
	d.	h. m.	h. m.	h. m.	h. m.	h. m.
New Moon.....	5	9 31 m.	9 25 m.	9 13 m.	9 1 m.	8 53 m.
First Quarter....	12	5 14 m.	5 8 m.	4 56 m.	4 44 m.	4 36 m.
Full Moon.....	20	9 9 m.	9 3 m.	8 51 m.	8 39 m.	8 31 m.
Third Quarter...	28	3 46 m.	3 40 m.	3 28 m.	3 16 m.	3 8 m.

DAYS M	DAYS W	EVENTS, &c.		THE rises h.	THE rises m.	SUN sets h.	SUN sets m.	MOON. r. & s. h.	MOON. r. & s. m.
1	F	Pierre Corneilla died	1684	6	3	5	38	0	54
2	S	Coleridge born	1772	6	4	5	36	2	4
3	Su	~~19th~~ *Sunday after Trinity*		6	5	5	34	3	17
4	M	John Vandenhoff, tragedian, d.	1861	6	7	5	32	4	33
5	Tu	America discovered	1492	6	8	5	30	sets.	
6	W	Jenny Lind born	1821	6	9	5	27	6	41
7	Th	Edgar Allan Poe, poet, died	1849	6	11	5	25	7	16
8	F	Archbishop Whately died	1863	6	12	5	24	7	57
9	S	Battle of Savannah	1779	6	13	5	21	8	42
10	Su	*20th Sunday after Trinity*		6	14	5	20	9	32
11	M	Battle of Camperdown	1797	6	15	5	19	10	25
12	Tu	Hugh Miller, geologist, born	1802	6	16	5	17	11	13
13	W	Battle Queenstown, Brock killed	1812	6	18	5	14	morn.	
14	Th	Fire in Quebec, 2500 houses bu'nt.	1866	6	20	5	12	0	21
15	F	Letitia E. Landon died	1838	6	21	5	9	1	19
16	S	British Houses of Parl'mt burnt	1834	6	23	5	7	2	18
17	Su	*21st Sunday after Trinity*		6	24	5	5	3	16
18	M	ST. LUKE THE EVANGELIST		6	25	5	4	4	13
19	Tu	Henry Kirke White died	1806	6	26	5	2	5	11
20	W	Lord Palmerston born	1784	6	28	5	1	rises.	
21	Th	Bat. of Trafalgar, Nelson killed	1805	6	29	4	59	6	7
22	F	Moscow retaken by Russians	1812	6	31	4	57	6	40
23	S	Francis Jeffrey, critic, born	1773	6	32	4	55	7	15
24	Su	*22nd Sunday after Trinity*		6	33	4	53	7	53
25	M	Lord Macaulay born	1800	6	35	4	52	8	46
26	Tu	Battle of Chateauguay	1813	6	36	4	50	9	40
27	W	Capt. James Cook born	1728	6	38	4	49	10	40
28	Th	ST. SIMON & ST. JUDE		6	39	4	47	11	46
29	F	Allan Cunningham died	1842	6	41	4	46	morn.	
30	S	Dr. Edmund Cartwright died	1823	6	42	4	46	0	56
31	Su	*23rd Sunday after Trinity*		6	43	4	45	2	9

NOVEMBER.

PHASES OF THE MOON.

PHASES.	d.	*Quebec.* h. m.	*Mont'l.* h. m.	*King'tn* h. m.	*Tor'nto* h. m.	*London* h. m.
New Moon.....	3	6 47 ev.	6 41 ev.	6 29 ev.	6 17 ev.	6 9 ev.
First Quarter....	10	10 7 ev.	10 1 ev.	9 49 ev.	9 37 ev.	9 29 ev.
Full Moon.....	19	2 30 m.	2 24 m.	2 12 m.	2 0 m.	1 52 m.
Third Quarter...	26	1 26 ev.	1 20 ev.	1 8 ev.	0 56 ev.	0 48 ev.

DAYS M	DAYS W	EVENTS, &c.		THE rises h.	THE rises m.	SUN sets. h.	SUN sets. m.	MOON. r. & s. h.	MOON. r. & s. m.
1	M	ALL SAINTS DAY.....		6	44	4	44	3	21
2	Tu	Sir Samuel Romilly died.....	1818	6	46	4	42	4	35
3	W	Second Rebellion in Canada.....	1838	6	48	4	40	5	50
4	Th	James Montgomery, poet, born..	1771	6	49	4	39	sets.	
5	F	Battle of Inkerman.....	1854	6	50	4	37	6	31
6	S	Riots in Montreal.....	1837	6	52	4	36	7	19
7	Su	*24th Sunday after Trinity*.....		6	54	4	34	8	13
8	M	.....		6	55	4	32	9	7
9	Tu	Prince of Wales born.....	1841	6	56	4	31	10	9
10	W	Martin Luther born.....	1483	6	57	4	29	11	9
11	Th	Dr. Abercrombie born.....	1781	6	58	4	28	morn.	
12	F	Charles Kemble died.....	1854	7	00	4	27	0	9
13	S	Wm. Etty, painter, died	1849	7	1	4	26	1	8
14	Su	*25th Sunday after Trinity*.....		7	3	4	25	2	6
15	M	Earl Chatham born.....	1708	7	5	4	24	3	3
16	Tu	George Wombwell died.....	1850	7	6	4	23	4	0
17	W	Lord Erskine, eminent pleader, d.	1823	7	7	4	22	4	58
18	Th	Sir David Wilkie, painter, born..	1785	7	8	4	21	5	57
19	F	Chas. I. of England born.....	1600	7	11	4	20	rises.	
20	S	Lord Elgin died.....	1863	7	12	4	19	5	55
21	Su	*26th Sunday after Trinity*		7	13	4	18	6	32
22	M	ST. CECILIA.....		7	14	4	18	7	34
23	Tu	U. S. Banks susp. spec. pay'mt..	1860	7	16	4	17	8	30
24	W	John Knox, Reformer, died.....	1572	7	17	4	16	9	37
25	Th	Gen. Havelock died.....	1857	7	18	4	15	10	44
26	F	Marshal Soult died.....	1850	7	19	4	15	11	52
27	S	Princess Mary of Cambridge b...	1833	7	21	4	14	morn.	
28	Su	*Advent Sunday*.....		7	22	4	14	1	8
29	M	Polish Revolution.....	1830	7	23	4	13	2	15
30	Tu	ST. ANDREW'S DAY.....		7	25	4	13	3	27

DECEMBER.

PHASES OF THE MOON.

PHASES.	Quebec.	Mont'l.	King'tn	Tor'nto	London
	d. h. m.	h. m.	h. m.	h. m.	h. m.
New Moon.....	3 5 53 m.	5 47 m.	5 35 m.	5 22 m.	5 15 m.
First Quarter....	10 6 23 ev.	6 17 ev.	6 5 ev.	5 53 ev.	5 45 ev.
Full Moon.....	18 7 2 ev.	6 56 ev.	6 44 ev.	6 32 ev.	6 24 ev.
Third Quarter. .	25 9 46 ev.	9 40 ev.	9 28 ev.	9 16 ev.	9 8 ev.

DAYS M	DAYS W	EVENTS, &c.		THE rises	SUN sets.	MOON. r. & s.
1	W	Princess of Wales born	1844	7 26	4 12	4 40
2	Th	Queen Adelaide died	1849	7 26	4 12	5 54
3	F	John Flaxman, sculptor, died	1826	7 28	4 12	sets.
4	S	Thomas Carlyle, historian, born.	1795	7 29	4 11	5 55
5	Su	*2nd Sunday in Advent*		7 30	4 11	6 52
6	M	Canadian Rebellion	1837	7 31	4 11	7 52
7	Tu	Marshal Ney died	1815	7 32	4 11	8 54
8	W	CONCEPTION B. V. M.		7 33	4 11	9 55
9	Th	John Milton born	1608	7 35	4 11	10 56
10	F	Gen. Williams, hero of Kars, b.	1800	7 35	4 11	11 54
11	S	Charles Wesley, musician, born	1757	7 36	4 11	morn.
12	Su	*3rd Sunday in Advent*		7 37	4 11	0 52
13	M	Dr. Samuel Johnson died	1784	7 38	4 11	1 50
14	Tu	Prince Albert died	1861	7 39	4 11	2 48
15	W	David Don, botanist, died	1841	7 40	4 12	3 46
16	Th	George Whitfield born	1714	7 41	4 12	4 45
17	F	Sir Humphrey Davy born	1779	7 42	4 12	5 45
18	S	Samuel Rogers, poet, died	1855	7 42	4 12	rises.
19	Su	*4th Sunday in Advent*		7 43	4 13	5 27
20	M	Louis Napoleon proclaimed	1848	7 43	4 13	6 28
21	Tu	ST. THOMAS' DAY		7 44	4 14	7 29
22	W	Pilgrims landed at Plymouth	1620	7 45	4 15	8 25
23	Th	Storer, engraver, died	1854	7 45	4 16	9 45
24	F	George Crabbe, poet, born	1754	7 45	4 16	10 54
25	S	CHRISTMAS DAY		7 45	4 16	morn.
26	Su	*1st Sund'y after Christm's.* ST. STEPH'N		7 46	4 17	0 3
27	M	ST. JOHN THE EVANGELIST		7 46	4 18	1 13
28	Tu	HOLY INNOCENTS		7 46	4 18	2 24
29	W	Sir Arch'd Allison, hist., born	1792	7 47	4 18	3 35
30	Th	Jesuit Society founded	1534	7 47	4 19	4 45
31	F	Spurzheim, phrenologist, born	1776	7 46	4 20	6 3

HERSCHEL'S WEATHER TABLE

HERSCHEL'S WEATHER TABLE.

The following Table, constructed upon philosophical considerations of the attractions of the Sun and Moon in their several positions respecting the Earth, and confirmed by experience of many years' actual observation, furnishes the observer, without further trouble, with the knowledge of what kind of weather there is the greatest probability of succeeding, and that so near the truth, that in very few instances will it be found to fail :—

MOON.	SUMMER.	WINTER.
If it be New or Full Moon, or the Moon entering into the First or Last Quarter at 12 noon or between 12 and 2	Very Rainy	Snow and Rain
2 and 4, afternoon	Changeable	Fair and Mild.
4 and 6, evening	Fair	Fair.
6 and 10, do.	Fair, if wind at N. W.	Fair and Frosty, if wind N. or N.E.
	Rain, if wind at S. or S. W.	Rain or Snow, if wind S. or S.W.
10 and 12, night	Fair	Fair and Frosty.
12 and 2, morning	Fair	Hard Frost, unless wind S. or S.W.
2 and 4, do.	Cold, frequent showers	Snow and Stormy.
4 and 6, do.	Rain	do. do.
6 and 8, do.	Wind and Rain	Stormy weather.
8 and 10, do.	Changeable	Cold Rain, if wind W.; snow, if E.
10 and 12, do.	Frequent showers	Cold, with high winds.

CORPORATION, &c., OF THE CITY OF MONTREAL.

WILLIAM WORKMAN, Esq., Mayor.

ALDERMEN.

*W. Rodden,	N. Valois,	*A. Bernard,
*Thos. McCready,	*B. Devlin,	B. Bastien,
F. David,	*C. Alexander,	D. Munro.

COUNCILLORS.

*J. Leduc,	R. Taylor,	R. H. Stephens,
*F. X. St. Charles,	J. Doutre,	T. M. Thomson,
J. W. McGauvran,	*A. Dubord,	Geo. W. Stephens,
W. Masterman,	J. McShane,	Wm. Henderson,
R. Holland	T. Wilson,	Joseph Simard,
H. A. Nelson,	H. Lyman,	*P. Jordan.

*Retire in March next, but are eligible for re-election.

WARDS REPRESENTED.

East Ward.....Wilson, Valois, Dubord.
Centre Ward.....Lyman, Holland, Bernard.
West Ward.....R. H. Stephens, Nelson, Alexander.
St. Ann's Ward.....McShane, McGauvran, Rodden.
St. Antoine Ward.....Thomson, Masterman, McCready.
St. Lawrence Ward.....G. W. Stephens, Taylor, Devlin.
St. Louis Ward.....Henderson, David, Leduc.
St. James' Ward.....Bastien, Doutre, St. Charles.
St. Mary's Ward.....Simard, Munro, Jordan.

OFFICERS OF THE CORPORATION.

John P. Sexton, City Recorder.
Chas. Glackmeyer, City Clerk.
James F. D. Black, City Treasurer.
P. MacQuisten, City Surveyor.
P. O'Meara, Assistant City Clerk.
F. W. Penton, Chief of Police.
H. I. Ibbotson, Clerk Recorder's Court.
Louis Lesage, Superintendent Water Works.
Wm. Robb, Auditor.
Charles Lapierre, Accountant Water Works.
A. Bertram, Chief Engineer Fire Department.
O. Rouillard, Inspector of Buildings.
A. R. Sowdon, Deputy City Surveyor.

John O'Connor, G. E. Starnes, D. Clarihue, and W. A. Mussen, Clerks Treasurer's Office.
J. V. Duverger, Extra Clerk Recorder's Court.
C. Perrin, James O'Brien, and Paul Lefort, Clerks Water Works Office.
P. N. Lamothe, and ——, Clerks in the City Surveyor's Office.
F. H. Badger, Chief Telegraph Operator.
F. X. Gauthier, James Yuill, } Assis't. Telegraph Operators.
J. Perrigo, Clerk Bonsecours Market.
F. Benoit, Assistant ditto.
Henry Kollmyer, Clerk of St. Ann's Market.
Thomas Day, Assistant ditto.
Joseph Robillard, Clerk of Cattle Market.
F. X. Payette, Assistant ditto.
A. Schwartz, Clerk of Hay Market.
Wm. Monahan, Assistant ditto.
Wm. Gunn, Clerk of St. Lawrence Market.
T. Orsali, Clerk of Papineau Market.
M. M. Vaughan, Clerk of St. Gabriel Market.
Ed. Payette, Clerk of St. Antoine Market.
A. D. Joubert, Jos. Dumont, and L. C. Therien, Bailiffs.
James Darcy, Messenger.
Henry Stuart, Rouer Roy, } Attorneys. | W. Ross, C. F. Papineau, } Notaries.

MUNICIPAL TAXES.

Abstract of the Assessment By-Laws of the City Council.

Assessment of 1s. 6d. on the £ on the assessed yearly value of all real property within the city.

Wholesale merchants, retail merchants, traders, dealers, manufacturers, professional men, &c., at £7 10s. per £100 on rental.

INN-KEEPERS.

£8	15	0	on rental to....	£40	£28	2	6 on rental to....£250
£9	0	0	"	£60	£30	18	9 " £300
£11	5	0	"	£80	£33	15	0 " £400
£14	1	3	"	£100	£39	7	6 " £500
£16	17	6	"	£125	£43	15	0 " £600
£19	13	9	"	£150			
£22	10	0	"	£175	And £4 7s. 6d. on every additional £100 over £600.		
£25	6	3	"	£200			

Auctioneers—An annual duty of £60 for first-class, and £40 for second-class; and £10 for each clerk employed to cry out.

Grocers—£7 10s. per £100 on their rental.

Gas Works—An annual duty of £200.

Livery Stable Keepers—An annual duty of £20; on each two-wheeled carriage, 15s.; on each four-wheeled carriage, 20s.

Inn-Keepers, having vehicles for the use and advantage of customers—for each two-wheeled carriage, 30s.; for each four-wheeled carriage, 40s.

Pawnbrokers—An annual duty of £50.

Hawkers, carrying a pack—An annual duty of £2.

Hawkers, using a cart or vehicle—An annual duty of £5.

For each pleasure-horse, 30s.; for each working-horse, 12s. 6d. Horses daily and constantly employed in the owner's work or business, by which he gains his maintenance, to be considered working-horses.

Vehicles for hire—For each two-wheeled vehicle, 20s.; for each four-wheeled vehicle, 30s.

Stage-Coach, Omnibus, or Stage-Waggon—when drawn by one or two horses, 40s.; when drawn by four or more horses, 60s.

For each close carriage, or corresponding winter vehicle, £5; four-wheeled half-covered carriage, or do., drawn by two horses, 60s.; four-wheeled half-covered carriage, or do., drawn by one horse, 50s.; double dennet, &c., or do., 40s.; gig, caleche, spring cart, or do., 30s.; waggon or vehicle, not above specified, or winter vehicle, adapted for draught of two or more horses, 20s.

Dogs, 7s. 6d. each. (Permitting to resort, is keeping a dog).

Theatres—Annual duty of £30 (and assessments) on proprietor.

Proprietors of Caravans of wild beasts, Circuses, &c., to obtain permission from His Worship the Mayor, and pay £25 therefor, and £10 for each subsequent day that the same is open.

Proprietor or proprietors of each steam ferry-boat plying from Laprairie or Longueuil, an annual duty of £50 currency.

Bank or bank agencies, annual duty of £100.

Fire Insurance Companies, or agencies, annual duty of £50.

Marine Insurance Companies, annual duty of £25.

Telegraph Companies, annual duty of £100.

Brokers or money-changers, annual duty of £25.

Produce-brokers, money-lenders, and commission merchants—an annual duty of £20.

Distillers, or agents of distillers—20 per cent. on the whole of the rental of business premises.

Brewers, or agents of brewers—15 per cent. on the whole of the rental of business premises.

Ball-alleys, skittle grounds, nine-pin alleys—an annual duty of £12 10s.

Brick-yards, an annual duty of £10.

Horse-dealers, an annual duty of £2 10s.

TAXES COLLECTED BY THE CHIEF OF POLICE.

For licenses issued to carters and others using hackney carriages, or vehicles for the conveyance of passengers or transport of goods, wares, merchandise, building materials, produce, or other articles in the city of Montreal.

Hackney-Carriages.—For every cab, caleche, or other two-wheeled vehicle, $6; for every four-wheeled carriage drawn by one horse, $7; for every coach or four-wheeled carriage drawn by two horses, $9; for every omnibus or stage coach, $16.

Carts, Trucks, Waggons and other Vehicles.—The licenses for carts, trucks and other vehicles used for the conveyance of goods, wares, merchandise, &c., shall be divided into three classes:—

The first class shall include all carts, trucks, waggons, and other vehicles running within the city for hire or reward not otherwise expressly provided for, and shall pay:—For every cart, truck, or other two-wheeled vehicle, $2; for every waggon or four-wheeled vehicle drawn by one horse $6; for every waggon or four-wheeled vehicle drawn by two horses and made to carry a load under 4,000 lbs. weight, $7; for every heavy waggon, float, or other four-wheeled vehicle drawn by two or more horses, and made to carry heavy articles or materials weighing 4,000 lbs, or upwards, $9; for every Diable, $4.

The second class shall include all carts, waggons, or other vehicles used by merchants, traders, manufacturers, or contractors, for the conveyance or delivery of the articles or effects dealt in, manufactured, or made use of by them, for each of which there shall be paid, in addition to the rates charged for in the first class, $2.50.

The third class shall include all carts, waggons, or other vehicles used by expressmen, bakers, brewers, distillers, farmers or gardeners, for each of which there shall be paid, in addition to the rates charged for in the first class, $5.

Parties obtaining licenses, as aforesaid, shall moreover pay the annual assessment on all working horses employed in drawing the above-mentioned vehicles or carriages, at the rate of $2.50 each, and also twenty-five cents for each number granted by the Chief of Police.

FARE TARIFF FOR HACKNEY CARRIAGES.

PLACES.	2 or 4 wheeled carriages drawn by 1 horse.		Coaches or 4 wheeled carriages drawn by 2 horses.		TIME ALLOWED.
	For 1 or 2 persons	For 3 or 4 persons	For 1 or 2 persons	For 3 or 4 persons	
	$ cts.	$ cts.	$ cts.	$ cts.	
From one place to any other in the same Division and back.	0 15	0 25	0 30	0 40	½ an hour.
From any Division to any place in another Division and back.	0 25	0 40	0 40	0 50	½ of an hour
	0 35	0 50	0 60	0 75	over ½ of an hour & under 1 hour.
(Per hour)	0 50	0 70	0 75	1 00	One hour.
From any place to any other in the city.	0 20	0 30	0 30	0 40	For every additional ½ hour.

The same rates apply to all corresponding winter vehicles.
A reasonable weight of luggage allowed free of charge.
Children under 12 years of age charged half fare.

RATES OF CARTAGE.

From any place to any other in the 1st Division, or from any place (exclusive of the Harbour Wharves), to any other place in the City, and vice versa, *provided the distance do not exceed three-quarters of a mile.*

Articles not herein enumerated (of a convenient bulk), not over 1,500 lbs. weight, 15 cts. Ashes, Pot or Pearl, two barrels, 15 cts. Beef, Pork, or Fish, 5 barrels or 3 tierces, 15 cts. Coals or Coke, half a chaldron or half a ton, 15 cts. Crockery, one crate or one hogshead, 15 cts. Flour or Fruit, seven barrels, 15 cts. Grain, not over 1,500 lbs. weight, 15 cts. Lumber, Sawn, from yard or boat, 500 feet, board measure, 15 cts. Salt or Rice, six bags or six barrels 15 cts. Firewood, dry, from yard or boat, half a cord, three feet long, 15 cts. Firewood, green, or from rafts, half a cord, three feet long, 20 cts. Furniture or Luggage, per load, 20 cts. Lumber, green or hard, from rafts, 500 feet, board measure, 20 cts. Molasses, Sugar or Oil, one puncheon, hogshead or load, 20 cts. Pig Iron, Lead, Copper, or Tin, one ton, 25 cts. Bar Iron or Steel, one ton, 30 cts.

For every additional ¼ mile for above description of goods, 10c.

And from any of the Harbour Wharves to any place in the 2nd or 3rd Division, within ¼ mile distance from the boundary line of the first division and *vice versa*, or from any place (exclusive of the wharves), to any other in the city, and *vice versa*, provided the distance do not exceed 1¼ mile,—instead of 15, 20, 25, and 30 cents, the rates shall be 25, 30, 35 and 40 cents.

From any place in the Western Section of the First Division: To the stores and wharves below Wellington Bridge, north side of Lachine Canal, 20c. The stores and wharves below Wellington Bridge, south side of Lachine Canal, 25c. The Basins above Wellington Bridge, south side of Lachine Canal, 25c. The Basins above Wellington Bridge, south side of Lachine Canal, and the stores, stations, &c., at Point St. Charles, 35c. The factories, &c., at and above St. Gabriel Locks, north of Lachine Canal, 30c. The St. Bonaventure Street Railway Station, 20c. The St. Bonaventure Street Station, from the lower wharves of the Harbour, 25c. And *vice versa* for one load.

And from any place in the Eastern section of the 1st Division, instead of 20, 25, &c., the rates shall be 5 cents additional. For any excess over the weight fixed for a load, additional, *pro rata* rates shall be paid. If delay is caused to the carter, by the employer, beyond the usual time, the carter shall be paid *extra*, at the rate of 5c. for every quarter of an hour. If a carter is called and there be no load ready for him, or if unable to load without assistance, he shall be paid as if he carried a load the distance thus unnecessarily traveled.

DIVISIONS REFERRED TO ABOVE.

The *First Division* shall comprise the East, Centre and West Wards, (including the south-west side of McGill street, and the north-west side of Craig street), and shall be subdivided into

two sections, Eastern and Western, the line of demarcation between them being the centre of St. Lambert and St. Jean-Baptiste streets.

The *Second Division* shall comprise St. Ann's, St Antoine, and St. Lawrence Wards (exclusive of McGill and Craig streets).

The *Third Division* shall comprise the St. Louis Ward (exclusive of Craig street), the St. James and the St. Mary Wards.

WATER TARIFF.

DWELLING HOUSES.

When Assessed at	Rate per Annum.	When Assessed at	Rate per Annum.	When Assessed at	Rate per Annum.	When Assessed at	Rate per Annum.	When Assessed at	Rate per Annum.	When Assessed at	Rate per Annum.
$	$ c.	$	$ c.	$	$ c.	$	$ c.	$	$ c.	$	$ c.
30	5.00	330	27.50	630	50.00	930	72.50	1230	95.00	1530	117.50
40	5.75	340	28.25	640	50.75	940	73.25	1240	95.75	1540	118.25
50	6.50	350	29.00	650	51.50	950	74.00	1250	96.50	1550	119.00
60	7.25	360	29.75	660	52.25	960	74.75	1260	97.25	1560	119.75
70	8.00	370	30.50	670	53.00	970	75.50	1270	98.00	1570	120.50
80	8.75	380	31.25	680	53.75	980	76.25	1280	98.75	1580	121.25
90	9.50	390	32.00	690	54.50	990	77.00	1290	99.50	1590	122.00
100	10.25	400	32.75	700	55.25	1000	77.75	1300	100.25	1600	122.75
110	11.00	410	33.50	710	56.00	1010	78.50	1310	101.00	1610	123.50
120	11.75	420	34.25	720	56.75	1020	79.25	1320	101.75	1620	124.25
130	12.50	430	35.00	730	57.50	1030	80.00	1330	102.50	1630	125.00
140	13.25	440	35.75	740	58.25	1040	80.75	1340	103.25	1640	125.75
150	14.00	450	36.50	750	59.00	1050	81.50	1350	104.00	1650	126.50
160	14.75	460	37.25	760	59.75	1060	82.25	1360	104.75	1660	127.25
170	15.50	470	38.00	770	60.50	1070	83.00	1370	105.50	1670	128.00
180	16.25	480	38.75	780	61.25	1080	83.75	1380	106.25	1680	128.75
190	17.00	490	39.50	790	62.00	1090	84.50	1390	107.00	1690	129.50
200	17.75	500	40.25	800	62.75	1100	85.25	1400	107.75	1700	130.25
210	18.50	510	41.00	810	63.50	1110	86.00	1410	108.50	1710	131.00
220	19.25	520	41.75	820	64.25	1120	86.75	1420	109.25	1720	131.75
230	20.00	530	42.50	830	65.00	1130	87.50	1430	110.00	1730	132.50
240	20.75	540	43.25	840	65.75	1140	88.25	1440	110.75	1740	133.25
250	21.50	550	44.00	850	66.50	1150	89.00	1450	111.50	1750	134.00
260	22.25	560	44.75	860	67.25	1160	89.75	1460	112.25	1760	134.75
270	23.00	570	45.50	870	68.00	1170	90.50	1470	113.00	1770	135.50
280	23.75	580	46.25	880	68.75	1180	91.25	1480	113.75	1780	136.25
290	24.50	590	47.00	890	69.50	1190	92.00	1490	114.50	1790	137.00
300	25.25	600	47.75	900	70.25	1200	92.75	1500	115.25	1800	137.75
310	26.00	610	48.50	910	71.00	1210	93.50	1510	116.00	1900	144.50
320	26.75	620	49.25	920	71.75	1220	94.25	1520	116.75	2000	152.00

SHOPS.

When Assessed at	Rate per Annum.	When Assessed at	Rate per Annum.	When Assessed at	Rate per Annum.	When Assessed at	Rate per Annum.	When Assessed at	Rate per Annum.	When Assessed at	Rate per Annum.
$	$	$	$	$	$	$	$	$	$	$	$
50	4	725	31	1400	58	2075	85	2750	112	3425	139
75	5	750	32	1425	59	2100	86	2775	113	3450	140
100	6	775	33	1450	60	2125	87	2800	114	3475	141
125	7	800	34	1475	61	2150	88	2825	115	3500	142
150	8	825	35	1500	62	2175	89	2850	116	3525	143
175	9	850	36	1525	63	2200	90	2875	117	3550	144
200	10	875	37	1550	64	2225	91	2900	118	3575	145
225	11	900	38	1575	65	2250	92	2925	119	3600	146
250	12	925	39	1600	66	2275	93	2950	120	3625	147
275	13	950	40	1625	67	2300	94	2975	121	3650	148
300	14	975	41	1650	68	2325	95	3000	122	3675	149
325	15	1000	42	1675	69	2350	96	3025	123	3700	150
350	16	1025	43	1700	70	2375	97	3050	124	3725	151
375	17	1050	44	1725	71	2400	98	3075	125	3750	152
400	18	1075	45	1750	72	2425	99	3100	126	3775	153
425	19	1100	46	1775	73	2450	100	3125	127	3800	154
450	20	1125	47	1800	74	2475	101	3150	128	3825	155
475	21	1150	48	1825	75	2500	102	3175	129	3850	156
500	22	1175	49	1850	76	2525	103	3200	130	3875	157
525	23	1200	50	1875	77	2550	104	3225	131	3900	158
550	24	1225	51	1900	78	2575	105	3250	132	3925	159
575	25	1250	52	1925	79	2600	106	3275	133	3950	160
600	26	1275	53	1950	80	2625	107	3300	134	3975	161
625	27	1300	54	1975	81	2650	108	3325	135	4000	162
650	28	1325	55	2000	82	2675	109	3350	136		
675	29	1350	56	2025	83	2700	110	3375	137		
700	30	1375	57	2050	84	2725	111	3400	138		

STEAM ENGINES.

	Rate per Annum.
For every high-pressure stationary Steam Engine, working not over 12 hours a day, for each horse-power.....	$7.00
For each stationary low-pressure Engine, and for the supply of railroad locomotive engines, distilleries, breweries, potash manufactories, or any other manufactory or purpose whatever, not specially provided for in this tariff; for every 100 gallons.....	0.03

The quantity to be decided by metre, or according to the estimated quantities used each day.

INN-KEEPERS.

When Assessed at	Rate per Annum.	When Assessed at	Rate per Annum.	When Assessed at	Rate per Annum.	When Assessed at	Rate per Annum.	When Assessed at	Rate per Annum.	When Assessed at	Rate per Annum.
$	$	$	$	$	$	$	$	$	$	$	$
100	12	750	77	1400	142	2050	207	2700	272	3350	337
150	17	800	82	1450	147	2100	212	2750	277	3400	442
200	22	850	87	1500	152	2150	217	2800	282	3450	347
250	27	900	92	1550	157	2200	222	2850	287	3500	352
300	32	950	97	1600	162	2250	227	2900	292	3550	357
350	37	1000	102	1650	167	2300	232	2950	297	3600	362
400	42	1050	107	1700	172	2350	237	3000	302	3650	367
450	47	1100	112	1750	177	2400	242	3050	307	3700	372
500	52	1150	117	1800	182	2450	247	3100	312	3750	377
550	57	1200	122	1850	187	2500	252	3150	317	3800	382
600	62	1250	127	1900	192	2550	257	3200	322	3850	387
650	67	1300	132	1950	197	2600	262	3250	327	3900	392
700	72	1350	137	2000	202	2650	267	3300	332	3950	402

STABLES.

	Rate per Annum.
In Private Stables, including water for washing carriages:	
For each Horse	$3.00
In Carter's Stables:	
For each Horse owned by a carter or truckman	1.50
For each Horse owned by a cabman	2.00
In Livery Stables:	
For each Horse kept for hire in any livery stable	1.50
For every additional one horse Stall in such stable	0.50
For one horse Stall in such stables, for keeping or taking care of horses belonging to persons residing within the city limits	3.00
Do., belonging to persons residing beyond the city limits	0.50
Or Cows	1.00

WATER-CLOSETS.

For each Closet, with tank and service-box	4.00
For each Closet, without tank, but with self-closing valve	6.00
For each Closet, supplied with water by any means whatsoever, but different from those above specified	15.00
For each Public Bath	6.00

The said rates are due and payable annually on the fifteenth day of August, at the office of the Water Works, in the City Hall. Parties paying the same on or before the said fifteenth day of August, are allowed a discount of five per cent.

BUILDING PURPOSES.

For every 1000 Bricks, the water therefor to be charged $0.10
For every toise of Masonry, the water therefor to be charged 0.05
For every 1000 yards of Plastering..... 5.00

FIRE DEPARTMENT.

Chief—A. Bertram. Assistant Chief—W. Patton.

District No. 1.

No. 1 Hose, Craig and Chenneville Streets..... 4 Guardians.
No. 2 Hose, Court-House Square..... 4 do.
No. 5 Hose, St. Catherine Street..... 4 do.
No. 6 Hose, German Street..... 4 do.
No. 1 Hook and Ladder, corner Craig and Chenneville Streets.

District No. 2.

No. 3 Hose, Wellington Street..... 3 Guardians.
No. 4 Hose, Chaboillez Square..... 3 do.
No. 9 Hose, St. Gabriel Market..... 2 do.
No. 3 Hook and Ladder, Wellington Street.

District No. 3.

No. 7 Hose, Dalhousie Square..... 3 Guardians.
No. 8 Hose, corner Craig and Visitation Streets.. 3 do.
No. 3 Hook and Ladder, corner Craig and Visitation Streets.

FIRE ALARM TELEGRAPH SIGNAL BOXES.

Box No.

1. City Hall and Police Station, Jacques Cartier Square.
2. Engine House, Dalhousie Square.
3. Engine House, Court-House Square.
4. Corner St. Gabriel and St. Paul Streets.
5. Corner St. François Xavier and St. Paul Streets.
6. Corner Notre Dame and St. François Xavier Streets.
7. Corner St. Sacrament and St. Peter Streets.
8. Corner Notre Dame and McGill Streets.
9. Corner St. Paul and McGill Streets.
12. Corner Queen and Wellington Streets.
13. Corner Wellington and Dalhousie Streets.
14. Corner Colborne and Ottawa Streets.
15. Corner Wellington, McCord, and Murray Streets.
16. Mill and Canal Works.
17. Grand Trunk Works.
18. Corner St. Gabriel Market.
19. Corner Seigneur and William Streets.
21. Corner St. Joseph and Canning Streets.
23. Corner St. Joseph and Mountain Streets.

Box No.

24. Corner St. Maurice Street and Dupré Lane.
25. Police Station, Chaboillez Square.
26. Corner St. Antoine and Geneviève Streets.
27. Corner St. Antoine and Cemetery Streets.
28. Corner St. Antoine and Mountain Streets.
29. Corner St. Antoine and Guy Streets.
31. Corner St. Catherine and Mountain Streets.
32. Corner Sherbrooke and Peel Streets.
34. Corner St. Catherine Street and McGill College Av.
35. Corner Sherbrooke and Durocher Streets.
36. Corner Brunswick and Dorchester Streets.
37. Corner Beaver Hall Hill and Lagauchetière Streets.
38. Engine House, St. Catherine Street.
39. Corner Bleury and Dorchester Streets.
41. Corner Chenneville and Craig Streets.
42. Corner St. Urbain and Dorchester Streets.
43. Corner St. Urbain and Craig Streets.
45. Corner St. Lawrence and Lagauchetière Streets.
46. Corner St. Lawrence and St. Catherine Streets.
47. Corner Sherbrooke and St. Lawrence Streets.
48. Guilbault's Garden.
49. Engine House, German Street.
51. Corner St. Denis and St. Catherine Streets.
52. Corner Sanguinet and Lagauchetière Streets.
53. Corner St. Denis and Craig Streets.
54. Corner St. Mary and Wolfe Streets.
56. Corner Dorchester and St. André Streets.
57. Engine House, corner Visitation and Craig Streets.
58. Police Station, Panet Street.
59. Corner Panet and St. Catherine Streets.
61. Papineau Market.
62. Jail Gate, St. Mary Street.
63. Corner St. Mary and Dufresne Streets.
64. Redpath's Sugar Refinery, St. Ann's Ward.
65. Corner Fullum and Ontario Streets.

POST OFFICE.

Edward S. Freer .... Postmaster.
B. McEvenue ..... Assistant Postmaster.

Clerks.—M. Emery, H. Huddell, McD. Simpson, M. Murphy, U. Benoit, J. McKeon, Alex. Robertson, Léon Malard, F. Pridham, J. T. Wright, S. Johnston, A. D'Amour, V. Baillargeon, Thomas F. Larseneur, H. A. Bourret, Thos. Forsyth, Joseph L. Palmer, D. Robinson, W. Fitzgerald, H. A. Lemieux, W. Fenton, T. Ducharme, Israel St. Amour, J. C. Simms, D. O'Connor, F. X. Beauregard, L. Pepin, J. J. Drew, O. Clement, A. Loftus, J. O'B Scully, T. Desnoyers, H. Goyette, Afred Smith, J. O'Brien.

P. O'Reilly, A. Auger, O. Filiatrault, E. Mayer, R. J. Arless, A. Dowd, R. Duncan, Letter-Carriers; J. Butler, Assistant do.; John Maher, P. Leclerc, P. Fennelly, T. X. Lefebvre, Box Collectors; P. Paterson, Office Keeper, ; M. Mullin, Messenger.

Office hours from 8 a.m. to 7 p.m.; from 8 to 10 a.m. on Sundays.

Post Office Inspector, Montreal District.—Edwin F. King, P. O. Inspector; C. W. Hayden, Chief Clerk; E. W. King, F. J. Logie, D. Nelligan, Clerks; P. Nelligan, Messenger.

Regulations and Rates.

Letter-Rates.—Letters posted in Canada, addressed to any place within the Dominion, pass, if pre-paid for 3 cents per half-ounce, but if posted, unpaid, are charged 5 cents per half-ounce.

On letters to Prince Edward's Island, the rate is 3 cents per half-ounce, if pre-paid, 5 cents, if unpaid.

The rates on letters to the United Kingdom will be:

By Canadian Packet, 12½ cents per half-ounce.

By Cunard Packet, 15 cents per half-ounce, advancing by one rate for each *half*-ounce.

Letters for the United Kingdom must be pre-paid, or they will be charged a fine of 6d. sterling in addition to the deficient postage on delivery in England.

Letters for British Colonies and Possessions, beyond sea, and for Foreign Countries, *via* England, must be pre-paid.

The rate on letters for the United States, 6 cents if pre-paid, 10 cents if unpaid.

The following table exhibits the rates to most of the principal countries in postal communication with Canada:

Destination.	Letters.	Papers.	Destination.	Letters.	Papers.
	Cts.	Cts.		Cts.	Cts.
*Australia	23	5	Hamburgh	23	6
Austria	23	6	Holland	17	3
†Bermuda	12	2	Norway	27	6
*British West Indies.	10	2	*Newfoundland via Halifax.	12½	2
‡British Columbia	10	2			
Belgium	19	5	Portugal, ½ oz.	23	3
Bremen	23	6	Prussia	23	6
*Cuba	10	2	Russia	31	6
California	10	2	*Red River	10	2
Denmark	19	6	Spain, ½ oz.	23	6
France, ½ oz.	17	5	Sweden	23	6
Gibraltar	23	3	*Vancouver	10	2

*All of these to be addressed "via New York."

†Letters for Bermuda are sent via Halifax, N. S.

‡To San Francisco only, an additional charge on delivery.

N. B.—With the exception of those marked with an asterisk, all are to be sent by *Canadian Line* only; for Cunard Line, add to the above rates 3 cents for letters.

The British Post Office forwards letters to Canada by the first packet sailing after the letter is posted, unless the letters bear a special direction,—"By Canadian Packet," or "By British Packet,"—and in that case, they are kept over for the packet designated. "By Canadian Mail" is not a distinctive superscription; for any mail for Canada is a "Canadian Mail," by whatever packet forwarded.

Registration Charges.—For the registration of a letter addressed to any place in British North America, the charge is 2 cents.

For the registration of a letter to the United Kingdom, 8 cts.

For the registration of a letter to the United States, 5 cts.

France, and other countries for which letters pass through France, an amount equal to the postage.

No letter can be forwarded, as registered, unless postage and registration fee are both pre-paid.

Miscellaneous Charges.—The charge on parcels, by Parcel Post, to any place in Canada, is 12½ cents per half pound, (with 5 cents additional, if registered). No parcel must exceed *four* pounds in weight.

One cent per ounce, payable in advance by postage stamp, is the rate on printed circulars, prices-current, hand-bills, and other printed matter of a like character; and on books bound or unbound, when posted at a Canadian Post Office, addressed to any place in Canada, British North America generally, or the United States.

The charges upon prices-current, when addressed to the United Kingdom, is 2 cents each, and must be pre-paid by postage stamp.

Postage Rates on certain Miscellaneous Matter passing within the Dominion of Canada, or to and from the United States:—

1.—Packages of seeds, cuttings, bulbs, roots, and scions, or grafts and Botanical specimens, may be posted in Canada for delivery within the Dominion, or to an address within the United States on prepayment by postage stamp of a rate of one cent per ounce; and when received from the United States, addressed to any place in Canada, such packages may be delivered on payment, by the person addressed, of a like rate.

2.—The limit of weight for such packages will be one pound. No letter or communication intended to serve the purpose of a letter must be enclosed in them; and they must be so put up as to be easy of examination, for the purpose of verifying the alleged contents. If put up in bags, the bags must be simply tied at the neck, so as to admit of inspection; and, in the case of such packages mailed in Canada, the nature of the contents, such as "*Seeds*," "*Roots*," &c., as the case may be, must be marked on the package by the sender, as a statement of the claim to pass at the reduced rate above mentioned.

3.—Book and newspaper manuscript, and printers' proof-sheets (whether corrected or not,) maps, prints, drawings, engravings, photographs (when not on glass or in cases containing glass,) and sheet music (whether printed or written,) to any address in Canada or the United States, may pass in covers open at the ends or sides, and provided that no letter, or other communication intended to serve the purpose of a letter, be enclosed therein, on prepayment, when posted in Canada, by postage stamp of the ordinary printed-matter rate of one cent per ounce; or upon payment of that rate on delivery on such matter when received in the mails from the United States.

Transmission of Patterns of Merchandise and Samples between Canada and the United Kingdom, and certain other countries:—

4.—Patterns of merchandise and samples may be forwarded between Canada and the United Kingdom, and Denmark, France, Italy, Belgium, the German States, Netherlands, Portugal and Switzerland, by the Canadian packet mails, at book-post rates, and subject to the following conditions:

A—The patterns or samples must not be of any intrinsic value; and this rule excludes all articles of a saleable nature, and whatever may have a value of its own, apart from its mere use as a pattern; nor must the quantity of any material or article, sent as a pattern or sample, be so great that it could have on this ground an intrinsic value.

On this point an explanation in a subsequent Departmental Order, appears as follows:

B—It has hitherto formed part of the Imperial Post Office regulations that "*samples or patterns must not be of intrinsic value*," but in consequence of the difficulty that has been experienced in determining what is, and what is not, a pattern or sample of merchandise of intrinsic value, this prohibition has been removed.

The modification is a verbal one, and will not alter nor enlarge in any way, the character of the transmissions permitted to pass by pattern post.

The special prohibition as to intrinsic value has, it is understood, been withdrawn, not because the question of value will not still influence a decision as to whether an article offered for transmission by pattern post is a genuine commercial sample (or pattern) or not, but because as a general proviso it could not well be enforced; inasmuch as every article whether properly a pattern or sample or not, has necessarily more or less of an intrinsic value, and might be held to be amenable to a strict construction of this prohibitory clause in the regulation.

C—The patterns, &c., must be sent in covers, open at the ends, so as to be easy of examination. Samples, however, of seeds, drugs, and such like, which cannot be sent in open covers, may be enclosed in bags of linen or other material, simply tied at the neck; or, provided that bags be transparent, they may be entirely closed, if they are for delivery within the United Kingdom. Bags, however, entirely closed, even though they be transparent,

must not be used for the transmission of seeds to foreign parts.

D—The rule which prohibited the transmission through the post, as patterns, of articles of cutlery, &c., has been rescinded; and scissors, knives, razors, forks, steel pens, nails, keys, watch machinery, metal tubing, pieces of metal or ore, and such like articles, are now allowed to be forwarded by the post as samples, provided they be packed and guarded in so secure a manner as to afford complete protection to the contents of the mail bags, and to the persons of the officers of the post office. Such articles, however, must be so packed that they may be easily examined; and it is made a rule that any packet containing such articles, which may be found to be insufficiently guarded, shall not be forwarded through the post.

No packet of patterns or samples, posted for delivery within the Dominion, must exceed 24 oz. in weight.

A packet of patterns or samples sent to France or Portugal, must not exceed 18 inches in length and 12 inches in width or depth; a packet to any other place abroad must not exceed 24 inches in length, or 12 inches in breadth or depth.

The limits of weight are as follows:

Canada	24 oz.	Belgium	8 oz.
Great Britain	24 "	Netherlands	16 "
France	36 "	Portugal	16 "
Germany	8 "	Denmark	48 "
Italy	36 "	Switzerland	48 "

None of the articles named in the rule D may be sent as patterns or samples to any place abroad, except Germany, Belgium and the British colonies, and not to these places when addressed "*via* France."

There must be no writing or printing other than the address of the person for whom the packet is intended, the manufacturer's or trade mark and number, and the prices of the article.

Any infringement of the above regulations will render the packet liable to be treated and charged as a letter.

The rule which forbids the transmission through the Post of any article likely to injure the contents of the mail-bags will apply to patterns and samples; any package transgressing this rule is to be sent to the Postmaster-General.

Transmission of Patterns and Samples within the Province of Canada:—

Patterns or samples of merchandise and goods for sale may be posted in Canada to be forwarded to any place within the Province, on prepayment by postage stamp of a rate of one cent per ounce, under the following regulations:

I.—Patterns or samples must be sent in covers open at the ends, so as to be easy of examination. Samples, however, of seeds, drugs, and so forth, which cannot be sent in open covers, may be enclosed in bags of linen or other material, fastened in such a manner that they may be readily opened—or in bags entirely closed, provided that they be transparent, so that the offi-

cers of the Post Office may be able to satisfy themselves as to the nature of the contents.

II.—The packet may bear on the *outside* the address of the sender in addition to the address of the person for whom it may be intended—also a trade mark and numbers, and the price of the articles enclosed—*inside*, there must be no enclosure but the samples or patterns themselves—the particulars, however, of the trade marks, numbers and price, may be marked on the articles themselves instead of on the outside of the packet at the option of the sender.

III.—Any sample or pattern packet containing a letter or otherwise violating the conditions of the preceding rules is to be rated and treated as a letter.

IV.—The rate of 1 cent per ounce is to be prepaid by Postage Stamp,—and if such rate be not fully prepaid by the stamps affixed—the packet is to be rated with the deficient postage and a fine of 5 cents in addition.

V.—Packets of samples and patterns may be registered on prepayment by postage stamp of a registration fee of 5 cents in addition to the postage rate—and provided such packets be duly handed in to the Post Office for registration.

A registration receipt or certificate should always be given for such packets when presented for registration.

VI.—No packet of samples or patterns must exceed 24 ounces in weight; any packet exceeding that weight is to be sent to the Postmaster-General.

Book Post.—Books, bound, or unbound, posted in Canada, and addressed to any office in the Dominion, British America, and the United States, are chargeable with a rate of one cent per ounce which must be pre-paid by postage stamps.

Book packets are forwarded by post from Canada to the United Kingdom *vice versa*, by Canadian steamer, at the following rates:—For each packet

Not more than 4 oz.			7	cts.
Exceeding 4 oz., and not exceeding		½ lb.	12½	"
" ½ lb.,	"	12 oz.	19	"
" 12 oz.,	"	1 lb.	25	"
" 1 lb.,	"	1½ lb.	32	"

And so on, the scale progressing throughout by a single rate for every four ounces.

And by Cunard packet:—

Not more than 4 oz.			9	cts.
Exceeding 4 oz., and not exceeding		8 oz.	17	"
" 8 oz.,	"	12 oz.	25	"
" 12 oz.,	"	1 lb.	33	"

And so on, adding one rate for every 4 ounces.

5.—No prints or printed matter will be allowed to pass by book post between the United Kingdom and Canada, unless printed on paper, parchment, or vellum.

Book packets addressed to the United Kingdom can be registered on payment of the ordinary registration fee (8 cents) in addition to the postage.

Book Post with France.—For a packet of printed matter, or single newspaper, book, &c., not over 2 ounces..... 5 cents.
Ditto, exceeding 2 ounces, and not over 4 ounces.... 10 "
Ditto, " 4 ounces, do 8 ounces.... 20 "
Ditto, " 8 ounces, do 16 ounces.... 40 "
And so on, increasing 20 cents for every additional half-pound.
The Book-post Regulations between Canada and England apply to matter between Canada and France.

Newspapers and Periodicals.—Newspapers published in Canada may be sent by post from the office of publication, addressed to any place in Canada, at the following rates, *if paid quarterly in advance*, by either the publisher at the post office where the papers are posted, or by the subscriber at delivering post office:—

For a paper published 6 times a week.....30 cents per quarter.
Ditto do 3 times a week.....15 " "
Ditto do 2 times a week.....10 " "
Ditto do 1 time a week..... 5 " "

When the above rates are not paid in advance, by either publisher or subscriber, such papers are charged one cent each on delivery.

Transient Newspapers.—Transient newspapers, that is to say, Canadian Newspapers, posted otherwise than from the office of publication, and American or British papers posted or re-posted in Canada, must be prepaid two cents each, by postage stamp, or they cannot be forwarded; except only *British newspapers* distributed to regular subscribers by Canadian booksellers and news-agents, such papers pass free, as they would do if received in the Canadian Packet Mail.

Newspapers by Mail from England or United States.—Newspapers received from England by the Canadian Packet Mails are delivered free.
Newspapers from England by the Cunard Packet are charged 2 cents each on delivery. [This is the American transit charge.]
United States newspapers, to regular subscribers, are charged 1 cent each on delivery. Transient papers two cents each.

Periodicals passing by Mail in Canada:—
The rate on all periodicals, other than newspapers, passing by mail in Canada, save such as may be addressed to or received from the United Kingdom, will henceforth be one cent per four ounces weight of package containing periodical matter, whether the package contain one or more numbers.
Any fraction of 4 ounces to be charged as a full rate.
Periodicals weighing less than one ounce per number, posted in Canada for any place within the Dominion, when sent *singly*, pass for *one half cent* per number if pre-paid by stamp.
The above rate will be payable *on delivery* on all periodical matter received from the United States, except that Canadian editors may receive exchange periodicals from the United States free of Canadian postage.

Canadian Periodicals, posted for United Kingdom by Canadian Packets:—

Periodicals, printed and published in Canada, may be posted, addressed to any place in the United Kingdom *by Canadian Packet*, on pre-payment by postage stamp of 2 cents each number.

This rate will be applicable to all classes of Canadian periodicals posted as above for the United Kingdom. No package of Periodicals can be sent through the post if it exceed four pounds in weight.

Postage Stamps.—Postage Stamps of the respective value of ½ cent for small periodicals; 1 cent for newspapers; 2 cents for prices-current for the United Kingdom; 3 cents for ordinary Provincial letters; 6 cents for United States rate; 12½ cents for Canadian Packet; and 15 cents for Cunard Packet,—are provided for sale to the public.

Penal Clause.—The Act contains the following penal clause: To enclose a letter or letters, or any writing intending to serve the purpose of a letter, in a parcel posted for the parcel post, or to enclose a letter, or any writing, or make any written marks to serve the purpose of a letter, or to enclose any other thing in a newspaper, posted to pass as a newspaper, at the rate of postage applicable to newspapers (except in the case of accounts and receipts of newspaper publishers, which are permitted to pass folded within the newspaper sent by them to their subscribers), is an offence punishable by a penalty of not less than ten and not exceeding forty dollars.

Money Orders.

Money Orders on Canada.—All the Money-Order Post Offices in Ontario, Quebec and New Brunswick, are authorized to draw Money-Orders on each other for any sum up to $100, and for as many Orders of $100 each as the applicant may require, upon the following terms, viz.:—

On Orders up to $10	5 cents.
On Orders over $10, and up to $20	10 "
On Orders over $20, and up to $40	20 "
On Orders over $40, and up to $60	30 "
On Orders over $60, and up to $80	40 "
On Orders over $80, and up to $100	50 "

Money Orders on the United Kingdom.—The Money Order Offices in the Dominion also draw upon all the Money Order Offices in England, Ireland, and Scotland, and the Channel Islands, for any sum up to £10 sterling, and grant as many Orders for £10 sterling each, as may be needed to make up the amount to be remitted. The terms are as under:—

On Orders up to £2	25 cents.
On Orders over £2, and up to £5	50 "
On Orders over £5, and up to £7	75 "
On Orders over £7, and up to £10	$1.00

Money Orders on the Lower Provinces.—The Money Order Offices in Ontario, Quebec and New Brunswick, draw also upon Money Order Offices in Nova Scotia, Prince Edward Island, and Newfoundland. The Orders, like those of the United Kingdom, are made payable in Sterling money, and for sums up to £10 sterling. The terms are:—

For Orders up to £5..... 25 cents.
For Orders over £5, and up to £10..... 50 "

The Money Order Post Offices in the Dominion are furnished with lists of all the Money Order Offices in Canada, the United Kingdom, Nova Scotia, New Brunswick, Prince Edward Island and Newfoundland; and the Postmasters are instructed to afford every information in their power, in respect of the places upon which they draw, together with any other information relating to such issues as the intending remitters may desire.

Post Office Savings Banks.

The Post Office Savings Banks, established by Statute in the last Session of Parliament, commenced operations in Ontario and Quebec on the 1st April, 1868.

2. The direct security of the Dominion is given by the Statute for all deposits made.

3. At each Savings Bank Post Office, the Savings Bank regulations may be read by the public, giving full information with respect to the mode of depositing and withdrawing money, and these regulations are printed on the cover of the Pass Book supplied to each depositor.

4. Any person may have a deposit account, and deposits are received daily, during the ordinary hours of Post Office business, of any number of dollars, from $1 up to $300, the total amount which can be received from a depositor in any one year, except in cases to be specially authorised by the Postmaster-General.

5. The Postmasters of the Savings Bank offices will act as agents for the receipt of the money deposited for transmission to the Postmaster-General, and for the payment by the Postmaster-General of money withdrawn by depositors.

6. Each depositor is supplied with a Pass Book, and the sums paid in or withdrawn, are entered therein by the Postmaster receiving or paying the same. In addition, a direct receipt for each amount paid in, is sent to the depositor from the Postmaster-General, and the Postmaster-General will issue a cheque, payable at any Post Office Savings Bank desired, for any sum withdrawn.

7. Every depositor's account is thus kept with the Postmaster-General, and a depositor may pay into his or her account with the Post Office Savings Bank, at any of the Savings Bank Post Offices which at the time may best suit his convenience, and exercise the same choice in drawing out money, subject only to the obligation of producing the Pass Book, in proof of identity—whenever paying in or drawing out money.

8. Interest at the rate of 4 per cent. per annum is allowed on deposits lying in the ordinary deposit accounts, but when a de-

positor has $100 deposited, he or she may request the Postmaster-General to transfer this sum to a special account, and will then receive a Certificate of such special $100 deposit, bearing interest at 5 per cent. per annum.

9. Postmasters are forbidden by law to disclose the name of any depositor, or the amount of any sum deposited or withdrawn.

10. No charge will be made to depositors on paying in, or drawing out money, nor for postage on communications with the Postmaster-General in relation thereto.

11. The Postmaster-General will be always ready to receive and attend to all applications, complaints, or other communications addressed to him by depositors or others, relative to Post Office Savings Bank matters.

12. Additional Post Offices will, from time to time, be authorized to act as Savings Bank agencies.

MARRIAGE LICENSES.

Issued by A. Ross, Mount Royal Terrace, 33 McGill College Avenue, and by John Monk Advocate, 34 Little St. James Street.

CUSTOMS DEPARTMENT.

A. M. Delisle, Collector. | **John Lewis, Surveyor.**

Long Room.—Francis Crispo, chief clerk; C. Selby, J. P. Purcell, William Bleakley, J. E. Villeneuve, J. Cox, F. Lavoie, W. P. Weir, F. Tetu, J. Dunn, clerks.

Surveyor and Warehouse-keeper's Office.—T. Watkins, clerk; J. Nelson, landing waiter; T. Barry, clerk.

Water Side.—J. Jordan, assistant surveyor and chief landing waiter; C. W. Mason, first landing waiter; E. Meyer, H. Lacroix, T. Barry, C. Fitzpatrick, and J. O'Meara, landing waiters; H. Fletcher, tide surveyor; H. B. Jamieson, assistant tide surveyor; T. Selvwright, weigher; H. Ellis and C. H. Sentenne, lockers; Robt. Stuart, assistant locker; R. Campbell, assisting in water side department; J. Hughes, house-keeper and messenger.

Examining Warehouse.—A. Levesque, A. Bryson, and D. McKay, appraisers; J. McNider, assistant appraiser and warehouse-keeper; O. Allard, P. G. Fateaux, E. McLennan, T. Gabler, P. A. Mercier, G. P. Allard, assistant appraisers.

Outports.—Rouse's Point: B. Burland, surveyor and landing waiter; A. Wilson, acting landing waiter. Lachine: L. Globensky, landing waiter. St. Armand: E. Bourret, landing waiter.

CUSTOMS TARIFF.

31st VICTORIA, CHAPTER 44.

Assented to 22nd May, 1868.

SCHEDULE A.

GOODS PAYING SPECIFIC DUTIES.

		Duties. $ cts.
Animals, viz:		
Horses	per head	15 00
Horned Cattle	"	10 00
Swine	"	2 00
Sheep	"	1 00
Acid—Sulphuric	per lb	0 01
Butter	"	0 04
Cigars:—Value not over $10 per Mille	per mille.	3 00
Do. over $10 and not over $20.	"	4 00
Do. over $20 and not over $40.	"	5 00
Do. over $40	"	6 00
Cheese	per lb	0 03
Coffee, green	"	0 03
Do roasted or ground	"	0 04
Chicory or other root or vegetable used as Coffee, raw or green	"	0 03
Chicory, kiln-dried, roasted or ground	"	0 04
Fish, salted or smoked	"	0 01
Lard and Tallow	"	0 01
Meats, fresh, salted or smoked	"	0 01
Malt	per bushel	0 40
Oils:—viz.		
Coal and Kerosene, distilled, purified and refined	per gallon	0 15
Naptha, Benzole and Refined Petroleum	"	0 15
Products of Petroleum, coal, shale and lignite, not otherwise specified	"	0 10
Crude Petroleum	"	0 06
Soap, common	per lb	0 01
Starch	"	0 02
Spirits and strong waters, viz:		
Brandy, Gin, Rum, Whiskey, Spirits of Wine, Alcohol, Bitters containing Spirit, Vermouth and other Spirituous Liquors of whatever strength, not otherwise specified, on every gallon of the strength of Proof of Sykes' Hydrometer, and so in proportion for any greater strength, and for every less quantity than a gallon		0 80
Cordials	per gallon	1 20
Perfumed Spirits	"	1 20
Tinctures	"	0 63

Sugar and Molasses:

Sugar:—All sugar equal to, or above No. 9, Dutch Standard, twenty-five per centum *ad valorem* and a specific duty of one cent per lb:

Below No. 9, Dutch Standard, twenty-five per centum *ad valorem* and a specific duty of three-fourths of one cent per lb.

Cane Juice, Syrup of Sugar or of Sugar Cane, Syrup of Molasses or of Sorghum, Melado, concentrated Melado, or concentrated Molasses, twenty-five per centum *ad valorem* and a specific duty of five-eighths of one cent per lb.

Sugar Candy, brown or white, and confectionery, twenty-five per centum *ad valorem*, and a specific duty of one cent per lb.

Molasses, if used for refining purposes, or for the manufacture of sugar, per 100 lbs. 73 cents.

Molasses, if not so used, twenty-five per centum *ad valorem*.

SCHEDULE B.

Goods Paying Twenty-five per Centum Ad Valorem.

Cassia, ground,
Cinnamon, ground,
Ginger, ground,
Mace,
Nutmegs,
Pepper, ground,
Perfumery, not otherwise specified,
Perfumed and fancy soaps,
Pimento, ground,
Playing cards,
Proprietary Medicines, commonly called Patent Medicines, or any medicine or preparation of which the recipe is kept secret, or the ingredients whereof are kept secret, recommended by advertisement, bill or label for the relief or cure of any disorder or ailment.

Goods Paying Ten per Centum Ad Valorem.

Sole and Upper Leather.

Goods Paying Five per Centum Ad Valorem.

Books, Periodicals and Pamphlets, printed,—not being foreign reprints of British Copyright Works, nor blank account books, nor copy books, nor books to be written or drawn upon, nor reprints of books printed in Canada, nor printed sheet music.

Iron, viz:

Bar, Rod, Hoop and Sheet.
Canada plates and tinned plates.
Nail and Spike Rod, round, square and flat.
Wire.

Type.

GOODS PAYING AD VALOREM AND SPECIFIC DUTIES.

Ale, Beer and Porter, ten per centum *ad valorem* and a specific duty of five cents per gallon in casks, and seven cents per gallon in bottles. (5 quart and 10 pint bottles to be held to contain a gallon.)

Tea, black, fifteen per centum *ad valorem*, and a specific duty of three cents and one half of a cent per lb.

Tea, green, including Japan, fifteen per centum *ad valorem*, and a specific duty of seven cents per lb.

Tobacco, manufactured, except Cigars, and including Snuff, five per centum *ad valorem*, and a specific duty of fifteen cents per lb.

Wines of all kinds, including Ginger, Orange, Lemon, Gooseberry, Strawberry, Raspberry, Elder and Currant Wines, twenty per centum *ad valorem*, and a specific duty of ten cents per gallon. (5 quart and 10 pint bottles to be held to contain a gallon.)

The following packages, that is to say:—Bottles, Jars, Demi-Johns, Brandy Casks, Barrels or Packages in which Spirituous Liquors, Wines and Malt Liquors are contained and Carboys containing Sulphuric Acid, and all goods not enumerated in any of the Schedules to this Act as charged with any other duty, and not declared to be free of duty, shall be charged with a duty of Customs of fifteen per centum *ad valorem*.

SCHEDULE C.

FREE GOODS.

Arts and Science:

Anatomical preparations,
Botany, specimens of,
Cabinets, of Antiquities,
" Coins,
" Gems,
" Medals,
Drawings, not in oil,
Gems,
Medals,
Mineralogy, specimens of,
Models,
Natural History, specimens of,
Sculpture, specimens of,

Works of Art, viz.:—

Busts, natural size not being casts nor produced by any mere mechanical process.
Casts, as models for the use of schools of design.
Paintings, in oil, by artists of well-known merit, or copies of the old masters by such artists.
Statues, of bronze, marble or alabaster, natural size.

Drugs, Dyestuffs, Oils and Colors not otherwise specified, viz:

Acids of every description, except acetic and sulphuric acid and vinegar.

Alum,
Antimony,
Argol,
Bark, when chiefly used in dyeing,
Barilla,
Berries, when chiefly used in dyeing,
Borax,
Bleaching powders,
Brimstone in roll or flour.

Colors and other Articles, when imported by Room-paper Makers and Stainers, to be used in their trade only, viz.:

Bichromate of potash,
Blue Black,
British gum,
Chinese Blue,
Lakes, scarlet and morone, in pulp,
Paris and permanent Greens,
Satin and fine washed Whites,
Sugar of lead,
Ultra Marine,
Umber, raw,
Cream of tartar in crystals,
Drugs, when chiefly used in dyeing,
Indigo,
Kelp,
Kryolite,
Metallic Oxides, dry, ground or unground, washed or unwashed, not calcined,
Nitre,
Nuts, when chiefly used in dyeing,
Ochres, dry, ground or unground, washed or unwashed, not calcined,
Oils, cocoa nut, pine and palm in their natural state,
Phosphorus,
Red Lead, dry,
Roots, Medicinal, in their natural state,
Sal ammoniac,
Sal soda,
Saltpetre,
Soda ash,
Soda caustic,
Soda, Nitrate of
Soda, silicate of
Sulphur in roll or flour,
Vitriol, blue,
Vegetables, when chiefly used for dyeing,
White lead, dry,
Whiting or whitening,
Woods, when chiefly used in dyeing,
Zinc, white, dry.

Manufactures and Products of Manufacturers:

Anchors,
Ashes, pot, pearl and soda,
Bread and biscuit from Great Britain and the B. N. A. Provinces,
Bolting, cloth,
Book binders' tools and implements,
Brim moulds, for gold beaters,
Burrstones,
Candlewick, cotton,
Cement, Marine, unground,
Cement, Hydraulic, do.
Church Bells,
Clothing—donations of, for charitable institutions,
Communion Plate,
Cocoa Paste, from Great Britain and the B. N. A. Provinces,
Coin and Bullion, except United States silver coin,
Cotton Netting for India Rubber shoes,
Cotton Waste,
Cotton Wool,
Drain tiles,
Duck for belting and hose,
Emery paper and emery cloth,
Electrotype blocks, for printing purposes,
Farming implements and utensils when imported by Agricultural Societies for the encouragement of Agriculture,
Felt for hats and boots,
Fire Brick,
Fire Engines—Steam—when imported by the Municipal Corporations of cities, towns and villages, for the use of such Municipalities,
Fish hooks, nets and seines, lines and twines,
Flax Waste,
Glass paper and Glass cloth,
Gold Beaters' Skin,
Gold Leaf,
Hoop Skirt manufacture, the following articles for, Crinoline thread for covering Crinoline wire, clasps of tin and brass, slides, spangles and slotted tapes, and flat or round wire uncovered.
Junk,
Linen machine thread,
Lithographic Stones,
Lumber, plank and sawed, of mahogany, rosewood, walnut, cherry and chestnut, and pitch pine,
Machine silk twist,
Machinery when used in the original construction of mills or factories, not to include steam engines, boilers, water wheels, or turbines,
Nails, composition,
Nails, sheating,
Oakum,

Oil Cake,
Philosophical instruments and apparatus, including globes, when imported by, and for the use of Colleges and Schools, Scientific or Literary Societies,
Platers' Leaf,
Printing Ink,
Printing Presses, except portable hand printing presses,
Prunella,
Plush for hatters' use,
Rags,
Sand Paper and Sand Cloth,
Ships' Binnacle Lamps,
" Blocks and patent bushes for blocks,
" Bunting,
" Cables, iron chain, over one half of an inch, shackled or swiveled, or not,
" Compasses,
" Dead Eyes,
" Dead Lights,
" Deck Plugs,
" Knees, iron,
" Masts or parts of, iron,
" Pumps and pump-gear,
" Riders, iron,
" Shackles,
" Sheaves,
" Signal Lamps,
" Steering apparatus,
" Travelling Trucks,
" Wedges,
" Wire-rigging.

And the following articles when used for Ships or Vessels only, viz.:—

Cables, hemp and grass,
Cordage,
Sail cloth or canvas from No. 1 to No. 6,
Varnish, black and bright.

Silver Leaf,
Spikes, composition,
Straw Plaits, Tuscan and grass, Fancy.
Stereotype Blocks for printing [illegible]rposes,
Treenails,
Twists, silk, for hats, boots and shoes,
Veneering of wood or ivory,
Weaving or tram silk, for making elastic webbing,
" " cotton, " "
Wire cloth, of brass and copper,
Woollen netting, for India rubber shoes,

Metals:—

Brass, bar, rod, sheet and scrap,

Cranks for steamboats, forged in the rough,
" " mills, " "
Copper, in pig, bars, rods, bolts and sheets, and sheathing.

Iron of the description following:—

Scrap, galvanised or pig,
Puddled, in bars, blooms and billets.
Bolts and Spikes, galvanized,
Locomotive engine frames, axles, cranks, hoop iron or steel, for tires of wheels, bent and welded,
Locomotive cranks, axles, piston rods, guide and slide bars, crank pins, connecting rods.
Lead, in sheet or pig,
Litharge,
Railroad bars and frogs, wrought iron or steel chairs, wrought iron or steel Fish Plates, and Car Axles,
Shafts for mills and steamboats, in the rough,
Spelter, in blocks, sheets or pig,
Steel, wrought or cast, in bars and rods,
" plates cut to any form, but not moulded,
Tin, in bar, blocks, pig or granulated,
Tubes and piping, of brass, copper or iron, drawn,
Type Metal, in blocks or pigs,
Wire, of brass or copper, round or flat,
Yellow Metal, in bolts, bars, and for sheathing,
Zinc, in sheets and blocks and pigs.

Natural Products,—

Bristles,
Broom Corn,
Bulbs,
Caoutchouc, unmanufactured,
Clays,
Coal and Coke,
Cocoa, bean and shell,
Cork Wood,
Cork Wood Bark,
Diamonds, unset,
Earths,
Eggs,
Emery,
Flour, Wheat and Rye,
Fibre, Mexican,
Fibre, vegetable, for manufacturing purposes,
Fibrilla,
Flax, undressed,
Fire Clay,
Fire Wood,
Fish, fresh, not to include Oysters or Lobsters in tins or kegs,
Fish bait,
Furs, undressed,
Grain of all kinds,

Gravels,
Grease and Grease Scrap,
Gum Copal,
Gutta Percha, unmanufactured,
Gypsum, not ground nor calcined,
Hair, Human, Goat, Angola, Thibet, Horse, Hog, and Mohair, unmanufactured,
Hay,
Hemp, undressed,
Hides,
Hops,
Horns,
Indian Corn,
Indian Meal,
India Rubber, unmanufactured,
Manilla Grass,
Manures,
Marble, in blocks unwrought, or sawn on two sides only, or Slabs sawn from such blocks, having at least two edges unwrought,
Moss, for upholstery purposes,
Ores, of metals of all kinds,
Osiers,
Pelts,
Pipe Clay,
Pitch,
Plants,
Plaster of Paris, not ground nor calcined,
Precious Stones, unset,
Ratan, for chair makers,
Roots,
Rosin,
Salt,
Sand,
Sea Grass,
Seeds for agricultural, horticultural, or manufacturing purposes,
Shrubs,
Skins, undressed,
Slate,
Stone, unwrought,
Tails, undressed,
Tanners' Bark,
Tampico, white and black,
Tar,
Teasels,
Tobacco, unmanufactured,
Tow, undressed,
Trees,
Turpentine, other than spirits of,
Vegetables, culinary,
Vegetable fibres,

Whale Oil, in the casks from on Ship-board, and in the condition in which it was first landed,
Willow, for basket-makers,
Wood, of all kinds, wholly unmanufactured,
Wool.

SPECIAL EXEMPTIONS FROM DUTY.

Apparel, wearing of British Subjects, dying abroad, but domiciled in Canada,
Articles by and for the use of the Governor-General,
" for the public uses of the Dominion,
" " use of Foreign Consuls General,

Army and Navy, for the Use of:—
Arms,
Clothing,
Musical Instruments for Bands,
Military Stores.

Settlers' effects of every description, in actual use, not being merchandise, brought by persons making oath, that they intend becoming permanent settlers within the Dominion.

UNDER REGULATIONS AND RESTRICTIONS TO BE PRESCRIBED BY THE MINISTER OF CUSTOMS.

Carriages of travellers, and carriages laden with merchandise, and not to include circus troops, nor hawkers.
Locomotives and railway passenger, baggage and freight cars, running upon any line of road crossing the frontier, so long as Canadian Locomotives and cars are admitted free under similar circumstances in the United States,
Menageries, horses, cattle, carriages, and harness of,
Travellers' baggage.

SCHEDULE D.

The following Goods when the growth and produce of any of the British N. A. Provinces, may be imported free of duty, viz.:—

Animals, of all kinds,
Fresh, smoked and salted Meats,
Green and dried Fruits,
Fish, of all kinds,
Products of Fish, and of all other creatures living in water,
Poultry,
Butter,
Cheese,
Lard,
Tallow,
Timber and lumber of all kinds, round, hewed, sawed, but not otherwise manufactured in whole or in part,
Fish Oil,
Gypsum, ground or unground.

SCHEDULE E.

The following articles shall be prohibited to be imported under a penalty of two hundred dollars, together with the forfeiture of the parcel or package of goods in which the same may be found, viz.:—

Books, Printed Papers, Drawings, Paintings, Prints and Photographs, of a treasonable or seditious or of an immoral or indecent character.

Coin, base or counterfeit.

SCHEDULE F.

Export Duties.

Shingle Bolts	per Cord of 128 Cubic feet,		$1.00
Stave Bolts	" " "		1.00
Oak Logs		per M.	2.90
Spruce Logs		"	1.00
Pine Logs		"	1.00

The importation of Arms and Munitions of War, otherwise than from Great Britain or the British possessions, is prohibited.

All goods not hereinbefore enumerated, subject to 15 per cent. duty *ad valorem*.

Extract from the Act 31st Vic., cap. 6, entituled "An Act respecting the Customs;"

The Fair Market Value for Duty of Goods imported into Canada, shall be the fair market value of such goods in the usual and ordinary commercial acceptation of the term at the usual and ordinary credit, and not the cash value of such goods, except in cases in which the article imported is by universal usage considered and known to be a cash article, and so *bona fide* paid for in all transactions in relation to such article, and no discounts for cash shall in any case be allowed in deduction of the fair market value as herein above defined; and all invoices representing cash values, except in the special cases herein above referred to, shall be subject to such additions as the Collector or Appraiser of the Port at which they are to presented, may appear just and reasonable to bring up the amount to the true and fair market value as required by this section.

Packages delivered before Examination.—All the packages mentioned in any one Entry, although most of such packages may have been delivered to the importer, shall be subject to the control of the Customs authorities of the port at which they are entered, until such of the packages as have been sent for examination to the Examining Warehouse, shall have been duly examined and approved, provided such examination take place within three days after the delivery of the package or packages into the Examining Warehouse, and after twenty-four hours' notice by the importer to the collector; and a bond shall be given by the importer conditioned that the packages so delivered shall not be opened or unpacked before the package or packages

sent to the Examining Warehouse, shall have been examined and passed as aforesaid, provided they are examined within the delay aforesaid; and the packages so delivered, or the goods if lawfully unpacked, shall, if required by the Collector of Customs, be returned to the Custom House, within such delay as may be mentioned in the bond under a forfeiture of the penalty of such bond; provided that the Collector shall use due diligence in causing such examination to be made, and may, if he sees no objection, permit the remaining packages to be opened and unpacked, as soon as those sent to the Warehouse have been examined and approved.

Collectors to File Invoices.—The Collectors of Customs, at all the ports in Canada shall retain and put on file, after duly stamping the same, all invoices of goods imported at such ports respectively, of which invoices they shall give certified copies or extracts, whenever called upon so to do by the importers, and such copies or extracts so duly certified by the Collector or other proper officer, and bearing the Stamp of the Custom House at which they are filed, shall be considered and received as authentic, and the Collector shall be entitled to demand for each certificate a fee of fifty cents, before delivering the same.

COASTING REGULATIONS FOR THE DOMINION.

Sanctioned by Order in Council 28th of July, 1868.

1. Vessels and Boats employed solely in the transport of Goods or Passengers from one Port or place to another Port or place within the limits of the Dominion of Canada, shall be deemed to be engaged in the Coasting Trade, and shall be subject to the Regulations governing the same.

2. None but British registered Vessels and Boats, wholly owned by British subjects, can lawfully be engaged in the Coasting Trade of the Dominion of Canada, and the name of such Vessels or Boats and the names of their Ports of Registry, shall be distinctly painted on the stern of the said Vessels or Boats.

3. Such Vessels and Boats, may, without being subject to entry, or clearance as required by law, for Vessels trading between Ports in the Dominion of Canada, as well as with Foreign Ports, carry goods, the produce of Canada, or goods duty free, or goods duty paid, or passengers from any Ports or places in the Provinces of Ontario and Quebec, to any other Ports or places in the said Provinces, or from any Ports or places in the Province of New Brunswick, to any other Ports or places in the said Province, or from any Ports or places in the Province of Nova Scotia, to any other Ports or places in the said Province, provided always that the owners or masters of such Vessels or Boats shall take out a license for the season for that purpose from a Collector of Customs in Canada, and that the owners or masters in taking out the said License shall enter into Bonds of $500 conditioned that such Vessels or Boats shall not be employed in the Foreign Trade, and provided also that the master of every such Vessel or Boat shall keep or cause to be kept, a Cargo Book in

the form prescribed by the Customs Department, to be registered by the Collector of Customs who granted the License, in which book shall be entered at the Port of Lading, an account of all goods taken on board of such Vessel or Boat, stating the description of the packages, the quantities, the descriptions and values of the goods therein, as also of the goods stowed loose, and the names of the respective Shippers and Consignees, as far as any of such particulars shall be known to him; and at the port of discharge shall be entered in the said Cargo Book the respective days upon which any such goods shall be delivered out of such Vessel and also the respective times of departure from the Port of lading and of arrival at the Port of unlading.

4. The master of any such Vessel or Boat shall produce his License and Cargo Book to any Officer of Customs, whenever the same shall be demanded, and answer all questions put to him, and such Officer of Customs shall be at liberty to note any remark on the Cargo Book which he may deem proper; and if the Cargo Book shall not be kept in the manner hereby required, and the particulars of all cargo laden and unladen, duly noted therein, the goods and vessel shall be forfeited, and the master shall incur the penalty of $100.

5. Before any coasting vessel or boat shall depart from any Port of lading in any one of the Provinces of the Dominion of Canada for any other Port in the said Dominion, not in the said Province of departure, an account or report with a duplicate thereof, in the form or to the effect following, and signed by the Master, shall be delivered to the Collector, who shall retain the duplicate and return the original account or report dated and signed by him; and such account or report shall be the clearance of the Vessel or Boat for the voyage and the transire or pass for the goods expressed therein, except for goods under Bond or goods liable to Excise or Internal Revenue duty, which shall require the entries and warrants for landing to be signed by the proper officers as required by Law, and if any such account or report be false, the Master who signed it shall forfeit the sum of $100.

REPORT and Transire Coastwise for a Registered Vessel or boat proceeding from one Province to another in the Dominion of Canada.

Port of
Name of Vessel. Register Tons.
Master's Name. Whither bound.
Port of Registry.

Foreign Goods.	
Warehoused Goods removed under Bond.	

Goods liable to duty of Excise.	
Goods removed under Bond.	
Sundry other goods, Produce of Canada, &c.	

(Signed,) Master.

Cleared the day of 186 .

(Signed,) Collector of Customs for the Port of

6. Within twenty-four hours after the arrival of any coasting vessel or boat at the Port of discharge, which requires a *transire* as above described, and before any goods shall be unladen, the *transire* with the name of the place or wharf where the landing is to be discharged, noted thereon, shall be delivered to the collector, who shall note thereon the date of the delivery; and if any of the goods on board such coasting vessel or boat shall be subject to any customs duty the same shall not be unladen until due entry has been made at the Custom House and a warrant granted for the landing thereof; and if any of the goods on board such vessel or boat be subject to any duty of Excise or Internal Revenue the same shall not be unladen without the authority or permission of the proper officer of excise; but no entry shall be required at the Custom House for any goods brought coastwise the produce of Canada or goods on which the duties, whether of Customs or Excise, have already been paid or which are duty free.

7. Vessels and Boats employed in the Coasting Trade and that shall not have taken out a License for carrying goods, and obtained a Cargo Book as above provided, shall report inwards and outwards at the nearest port to their place of arrival or destination and require clearances whenever they depart from any port or place within the Dominion of Canada, and in default of their so reporting the vessel or cargo, the Master shall in such cases be subject to the penalty of $100 for departing and arriving without due entry inwards or outwards as the case may be; provided that when a vessel shall sail from any place where there is no Custom House, or officer of Customs, it shall be sufficient for the carrying out of this regulation that the owner or Master of such vessel do, as soon afterwards as possible, forward to the nearest Custom House a similar report in duplicate, or lodge the same at the first Port at which he shall touch where there is a Custom House officer.

8. Goods under a removal Bond from one Canadian Port to another Canadian Port, may be carried in any British registered vessel or boat, trading Coastwise with a proper License and Cargo Book upon such goods being properly entered in the Cargo Book and in the account or Transire, in duplicate, the

Collector at the Port from which such goods are removed, being required to forward by Mail, to the Collector of the Port for which the goods are destined, all the particulars and description of the goods so forwarded, and the Packages shall be properly marked in Red as now provided, but no goods under Bond shall be carried in any Coasting Vessel or Boat until the Master has delivered an account in duplicate or transire to the Collector of Customs at the Port of lading.

9. No Coasting Vessel or Boat to touch at any Foreign Port unless forced by unavoidable circumstances, and the master of any Coasting vessel or boat which has touched at any Foreign Port, shall declare the same in writing under his own hand, to the Collector or other proper officer of Customs at the Port or Place in Canada where his vessel or boat afterwards first arrives, under a penalty of $100.

10. If any goods are unshipped from any vessel or boat arriving coastwise, or unshipped, or water borne to be shipped to be carried coastwise on Sundays or Holidays, or unless in the presence, or with the authority of the proper Officer of Customs, or unless at such times and places as shall be appointed and approved by him for that purpose; the same shall be forfeited and the Master of the vessel or boat shall forfeit the sum of $100.

11. Officers of Customs may board any Coasting Vessel or Boat in any Port or Place, and at any period of the voyage search her and examine all goods on board, and demand all the documents which ought to be on board; and the Collector may require such documents to be brought to him for inspection.

12. No Fishing Boat, or boat used in Ferrying, under 15 tons burthen, shall, except by special license or permission, carry any goods from a Foreign Country, which are liable to duty, under pain of seizure, unless the same (in the case of Ferry Boats) be for the sole use of some passenger then on board.

13. No goods can be carried in any Coasting Vessel or Boat, except such as are laden to be so carried at some port or place in Canada, and no goods shall be taken into or put out of any Coasting Vessel or Boat while on her voyage, by River, Lake or Sea.

14. The Transire Coastwise required by these regulations may in the case of any steam vessel carrying a Purser, be signed by such Purser with the like effect in all respects, and subject to the like penalty on the Purser, and the like forfeiture of the goods, in case of any untrue statement in the transire, as if the transire was signed by the Master; and the word *Master* for the purposes of these regulations shall be construed as including the Purser of any steam vessel; but nothing herein contained shall preclude the Collector or proper officer of Customs from calling upon the Master of any steam vessel to answer all such questions concerning the vessel, passengers, cargo, and crew, as might be lawfully demanded of him if the report had been made by him, or to exempt the Master from the penalties imposed by these regulations for failure to answer any such

question, or for answering untruly, or to prevent the master from making such report, if he shall see fit so to do.

15. The Coasting Regulations of the late Province of Canada, dated the 12th April, 1861, and all regulations heretofore existing in the Province of New Brunswick or Nova Scotia in reference to Coasting in any of the said Provinces are hereby repealed.

INLAND REVENUE.

EXCISE DUTIES.

(31*st Vic., cap.* 8, *and* 31*st Vic., cap.* 51.)

On every wine gallon of Spirits of the strength of proof by Syke's hydrometer	$0.63
Additional duty on do.	
Imposed under 31st Vic., cap. 50, sec. 1, per wine gallon.	0.03
On every pound of Malt	0.01
On every gallon of any fermented beverage made in imitation of Beer or Malt Liquor, and brewed in whole or in part from any other substance than Malt	0.03½
On Cavendish Tobacco, on any lb. or less quantity	0.10
On Canada Twist (*Tabac blanc en torquette*) do.	0.05
On Snuff, per lb. or less quantity	0 10
On all other descriptions of manufactured Tobacco per lb. or less quantity	0.10
On Cigars, per one thousand, viz.:—Value not over $10 per 1,000	1.00
Value over $10 and not over $15 per 1,000	2.00
" " 15 " 20 "	3.00
" " 20 " 40 "	4.00
" " 40	5.00

All goods manufactured in bond shall, if taken out of bond for consumption in Canada, be subject to duties of excise equal to the duties of customs to which they would be subject if imported from Great Britain and entered for consumption in Canada; and whenever any article, not the produce of Canada, upon which a duty of Excise would be levied if produced in Canada, is taken into a Bonded Manufactory, the difference between the duty of Excise to which it would be so liable, and the Customs duty which would be levied on such article, if imported and entered for consumption, shall be paid as a duty of Excise, when it is taken into the Bonded Manufactory.

Refined Petroleum, per wine gallon	$0 05

Regulations for the Inspection and Branding of Petroleum, sanctioned by Order in Council of 30th May, 1868:

Inland Revenue Act, 1868, Sec 17.

1st. Refined Petroleum shall be tested by Taglibues Pyrometer or by such other similar instruments as may be approved by the Minister of Inland Revenue, and all such Instruments shall be distributed under the supervision

of the Department of Inland Revenue, and shall be used in accordance with instructions sanctioned by the said Department.

2nd. Refined Petroleum which was on the 22nd of May, 1868, in possession of parties who were not Refiners, may be allowed to pass inspection provided it bears a fire test of one hundred degrees of Fahrenheit Thermometer, without giving off vapor that will explode or ignite on the application of fire.

Sec. 12.

3rd. All Barrels, Casks or Packages containing Petroleum which has been inspected shall be branded with

The date of the Inspection.

Sec. 17. The name of the Inspecting Officer.

The degree of heat at which the vapor produced by it ignited.

The name of the refiner, or if imported the name of the importer.

4th. Refined Petroleum may be warehoused and removed in bond under the regulations made by an order in Council on the 27th day of April, 1868.

DUTIES PAYABLE ON LICENSES.

31st Vic., cap. 8, and 31st Vic. cap. 51.

License for Distilling and Rectifying, or for either, by any process	$250.00
License for Brewing	50.00
License for Malting—	
1st Class—making over 100,000 lbs. weight of Malt.	200.00
2nd Class—making over 25,000 lbs. weight of Malt	150.00
3rd Class—making under 25,000 lbs. weight of Malt	100.00
License for manufacturing Tobacco	50.00
License for manufacturing in Bond	50.00
License to refine Petroleum	50.00

TARIFF OF PILOTAGE.

Between the Harbours of Quebec and Montreal, 20th Victoria, chap. 128, section 1.

From the Harbour of Quebec to Portneuf, and the opposite side of the River St. Lawrence, or below Portneuf and above the Harbour of Quebec:—

For the pilotage of any vessel in tow or propelled by steam (except as hereinafter mentioned,) for each foot of draught of water, Upwards	$0.50
Downwards	0.50
For the pilotage of any sea-going vessel propelled by steam, for each foot of draught of water, Upwards	0.62½
Downwards	0.62½

For the pilotage of any vessel under sail, for each foot of draught of water, Upwards..... 1.05
Downwards..... 0.70

From the Harbour of Quebec to Three Rivers and the opposite side of the River St. Lawrence, or any place above Portneuf, and below Three Rivers:—

For the pilotage of any vessel in tow or propelled by steam, (except as hereinafter mentioned,) for each foot of draught of water, Upwards..... 1.50
Downwards..... 1.50

For the pilotage of any sea-going vessel propelled by steam, for each foot of draught of water, Upwards... 1.75
Downwards. 1.75

For the pilotage of any vessel under sail for each foot of draught of water, Upwards..... 2.60
Downwards..... 1.90

From the Harbour of Quebec to William Henry, and the opposite side of the River St. Lawrence, or any place above Three Rivers and below William Henry:—

For the pilotage of any vessel in tow or propelled by steam, (except as hereinafter mentioned,) for each foot of draught of water, Upwards..... 1.50
Downwards..... 1.50

For the pilotage of any sea-going vessel propelled by steam, for each foot of draught of water, Upwards... 1.87½
Downwards. 1.87½

For the pilotage of any vessel under sail, for each foot of draught of water, Upwards..... 3.15
Downwards..... 2.10

From the Harbour of Quebec to the Harbour of Montreal, or to any place above William Henry, and below the Harbour of Montreal:—

For the pilotage of any vessel in tow or propelled by steam (except as hereinafter mentioned,) for each foot of draught of water, Upwards..... 2.00
Downwards..... 2.00

For the pilotage of any sea-going vessel propelled by steam for each foot of draught of water, Upwards..... 2.50
Downwards..... 2 50

For the pilotage of any vessel under sail, for each foot of draught of water, Upwards..... 4.20
Downwards..... 2.80

The Pilots shall be paid for all fractional parts of a foot of draught of water, *pro-rata* to the above Tariff.

The Pilots shall be paid for the pilotage of any vessel coming up or going down, part of the distance in tow and part under sail, proportional rates of the foregoing Tariff, according to the distance made in tow or under sail.

TRINITY HOUSE.

Louis Marchand, master; William Bristow, deputy master; J. L. Beaudry, H. Starnes, Victor Hudon, Thomas Morland, Pierre Coté, Benjamin Lyman, wardens; E. D. David, registrar; Daniel Rooney, clerk; Martin Brennan, water bailiff. Office: Harbor Commissioners' Building.

CONSULS AND VICE-CONSULS.

Argentine Republic, H. Chapman, J. P., St. John street.
Belgian, Jesse Joseph, 41 Little St. James street.
Danish, A. Rimmer. J. P., 16 and 18 St. Sacrament street.
French Consul-General, Monsieur Frédéric Gauthier, Quebec.
Hanoverian, Italian, } Henry Chapman, J. P., St. John street.
Prussian, G. Lomer, J. P., 475 St. Paul street; also, for North German Confederation.
United States Consul-General for the B. N. A. Provinces, Major General W. Averell. Vice Consul-General, Thos. F. Wilson.
United States Consuls.—A. J. Stevens, Windsor; A. W. Duggan, Sarnia; W. M. Jones, Clifton; F. N. Blake, Fort Erie; D. Thurston, Toronto; C. H. Powers, Coaticook; L. P. Blodgett, St. Johns; S. B. Hance, Kingston; Jas. Robinson, Quebec; James Weldon, Prescott; H. Le Boutillier, Gaspé Basin; Thos. Allcock, Goderich; Daniel B. Boice, Hamilton.

COURTS OF JUSTICE.

COURT OF QUEEN'S BENCH.

JUDGES.

Hon. Jean F. J. Duval, Chief Justice.
Hon. René E. Caron, Hon. L. T. Drummond, Hon. William Badgley, Hon. Samuel C. Monk, } Puisné Judges.

OFFICERS OF THE COURT.

Tancréde Bouthillier, Sheriff.
The Hon. L. A. Dessaulles, William Ermatinger, } Clerk of the Crown.
Charles E. Schiller, Deputy Clerk of the Crown.
Alfred de Beaumont, Deputy Clerk of the Crown and Superintendent of Crown Witnesses.
Adolphe Bissonnette, High Constable.
Louis Payette, Gaoler.

Appeal Side.

*Montreal.—1st March, June, September and December.
*Quebec.—12th March, June, September and December.

Officers of Court.—Joseph U. Beaudry, clerk of Appeals; L. W. Marchand and C. Drolet, deputy clerk of Appeals.

Crown Side.

Where Held.	*When Held.*
Quebec	24th January and 24th June.
Montreal	24th March and 24th September.
Three Rivers	20th March and 20th September.
Sherbrooke	1st April and 1st October,
Kamouraska	5th April and 5th December.
Aylmer	21st January and 1st July.
Percé	13th March and 13th August.
New Carlisle	13th February and 13th July.
Arthabaskaville	20th February and 20th October.
Beauce	13th March and 13th October.
Montmagny	13th February and 13th November.
Beauharnois	20th March and 20th November.
St. Hyacinthe	1st May and 1st December.
St. Johns	2nd May and 12th December.
St. Scholastique	7th January and 2nd July.

SUPERIOR COURT.

Jurisdiction for Sums exceeding $200, under Cap. 78, of the Consolidated Statutes for Lower Canada, sec. 2.

Hon. Wm. Collis Meredith, Chief Justice.

Puisné Judges.

Hon. Chs. Mondelét,	Hon. Joseph A. Berthelot.
" Edward Short,	" Thomas J. J. Loranger.
" Andrew Stuart,	" Louis Victor Sicotte.
" David Roy,	" Francis G. Johnson.
" Peter Winter,	" Jean T. Taschereau.
" Aimé Lafontaine,	" Joseph N. Bossé.
" Antoine Polette,	" Robert Mackay.
" Félix Odilon Gauthier,	" Fred. W. Torrance.

*By the 22nd sec. of chap. 77 of the Consolidated Statutes for Lower Canada, cases in Appeal or Error from the Districts of Ottawa, Montreal, Terrebonne, Joliette, Richelieu, St. Francis, Bedford, St. Hyacinthe, Iberville and Beauharnois, shall be heard and determined at the city of Montreal *only*, and the Writs in such cases shall be returnable there; and cases in Appeal or Error from the districts of Three Rivers, Quebec, Saguenay, Gaspé, Chicoutimi, Rimouski, Kamouraska, Montmagny, Beauce and Arthabaska, shall be heard and determined at the city of Quebec *only*, and the Writs in such cases shall be returnable there.

*MONTREAL.—†Hochelaga, Jacques Cartier, Laval, Vaudreuil, Soulanges, Laprairie, Chambly and Vercheres, and city of Montreal, held at Montreal from 17th to 27th of every month, except January, July, and August. Hubert, Papineau & Honey, prothonotary; George Pyke and Charles A. Terroux, deputy prothonotaries; Tancrède Bouthillier, sheriff; M. H. Sanborn, deputy sheriff; Joseph Jones, coroner.

QUEBEC.—Portneuf, Quebec, Montmorency, Levi, Lotbinière and city of Quebec,—held at Quebec from the 1st to 5th of every month, except January, July and August. Fiset & Burroughs, prothonotary; Hon. Charles Alleyn, sheriff.

THREE RIVERS.—Maskinongé, St. Maurice (including city of Three Rivers), Champlain and Nicolet, held at Three Rivers from 14th to 19th of March, June, September and December. Edward Barnard, prothonotary; Chas. B. de Niverville, sheriff.

ST. FRANCIS.—Richmond (including Town of Sherbrooke), Wolfe, Compton and Stanstead, held at Sherbrooke, from 20th to 26th February, May, October and December. Short & Morris, prothonotary; Geo. F. Bowen, sheriff.

KAMOURASKA.—Kamouraska and Temiscouata, held at Kamouraska, from 13th to 19th February, May and November. Déry & Pelletier, prothonotary; Vinceslas Taché, sheriff.

OTTAWA.—Ottawa and Pontiac, held at Aylmer, from 13th to 19th February, June and November. Henry Driscoll, prothonotary; Louis M. Coutlée, sheriff.

GASPÉ.—Gaspé and Bonaventure, Held at Percé from 13th to 19th March, August and December. L. G. Harper, prothonotary; P. Vibert, sheriff. At New Carlisle, from 13th to 19th February, July and November. F. D. Gauvreau, prothonotary; Martin Sheppard, sheriff.

TERREBONNE.—Argenteuil, Two Mountains and Terrebonne, held at St. Scholastique, from 13th to 19th February, May and October. Jules R. Berthelot, prothonotary; G. Raby, sheriff.

JOLIETTE.—L'Assomption, Montcalm and Joliette, held at Joliette, from 13th to 19th February, May and October. L. T. Giroux, prothonotary; B. H. Leprohon, sheriff.

RICHELIEU.—Richelieu, Yamaska and Berthier, held at Sorel, from 13th to 19th March, June and November. Antoine N. Gouin, prothonotary; Michel Mathieu, sheriff.

SAGUENAY.—Charlevoix and Saguenay, held at Malbaie, from 13th to 19th January, May and September. Charles DuBerger, prothonotary; P. H. Cimon, sheriff.

CHICOUTIMI.—Held at Chicoutimi, from 13th to 19th February, June and October. F. H. O'Brien, prothonotary; Ovide Bossé, sheriff.

RIMOUSKI.—Rimouski, held St. Germain, from 13th to 19th March, June and October. Frs. M. Derome, prothonotary; S. J. Chahfour, sheriff.

MONTMAGNY.—L'Islet, Montmagny and Bellechasse, held at Montmagny, from 13th to 19th February, May and November. Albert Bender, prothonotary; J. D. Lepine, sheriff.

*District. †Counties, &c., comprised.

BEAUCE.—Beauce and Dorchester, held at St. Joseph de la Beauce, from 13th to 19th March, June and October. Zéphirin Vezina, prothonotary; T. J. Taschereau, sheriff.

ARTHABASKA.—Megantic, Arthabaska and Drummond, held at Arthabaska from 13th to 19th February, May and October. Rufus Wadleigh, prothonotary; Augustin Quesnel, sheriff.

BEDFORD.—Shefford, Missisquoi and Brome, held at Nelsonville, from 13th to 19th February, May and October. F. T. Hall, prothonotary; Foster & Cowan, sheriff.

ST. HYACINTHE.—St. Hyacinthe, Bagot and Rouville, held at St. Hyacinthe, from 22nd to 28th February, June and November. Ls. G. DeLorimier, prothonotary; Louis Taché, sheriff.

IBERVILLE.—St. Johns, Napierville and Iberville, held at St. Johns, from 16th to 21st March, June and November. F. H. Marchand, prothonotary; J. F. Desrivières, sheriff.

BEAUHARNOIS.—Huntingdon, Beauharnois and Chateauguay, held at Beauharnois, from 13th to 19th March, June and November. Ls. Beaudry & P. J. Beaudry, prothonotary; Louis Hainault, sheriff.

CIRCUIT COURT.

Jurisdiction for Sums not exceeding $200, under Cap. 79 of the Consolidated Statutes for Lower Canada, sec. 2.

MONTREAL DISTRICT.

Montreal District Court,* held at Montreal, 10th to 15th of every month, except January, July and August. Hubert, Papineau & Honey, clerk.

Vaudreuil County Circuit, held at Vaudreuil, 1st to 5th March, July and November. F. de S. Bastien, clerk.

Soulanges Circuit, held at Coteau Landing, 6th to 10th March, 6th to 9th July, and 6th to 10th November. H. T. Sentenne, clerk.

Verchères County Circuit, held at Verchères, 1st to 5th February, May and October. E. E. Chagnon, clerk.

QUEBEC DISTRICT.

Quebec District Circuit, held at Quebec 16th to 21st January, and June, and 20th to 25th of every month, except July and August. Fiset & Burroughs, clerks.

Lotbinière Circuit held at St. Croix, the 7th to 12th February, May and October. Louis Lemay, clerk.

Appeals from the Circuit Court in the Queen's Bench are allowed by the 77th chap. of the Consolidated Statutes, sec. 49, in cases over $100.

*The Circuit Court at the *Chief-lieu* of a district has concurrent jurisdiction with the Circuit Court in and for the various Counties in the same District.

THREE RIVERS DISTRICT.

Three Rivers District Circuit, held at Three Rivers, 7th to 12th March, June, September and December. E. Barnard, clerk.

Maskinongé County Circuit, held at Rivière du Loup, 26th to 30th January and May; and from the 28th September to 2nd October. L. J. Bourret, clerk.

ST. FRANCIS DISTRICT.

St. Francis District Circuit, held at Sherbrooke, 10th to 16th February, May, October and December. Short & Morris, clerk.

Stanstead Circuit, held at Stanstead Plains, 1st to 4th February, June, September and December. C. A. Richardson, clerk

Compton County Circuit, held at Cookshire, 8th to 11th January, June and November. A. W. Pope, clerk.

Richmond County Circuit, held at Richmond 1st to 5th March, July, and November. F. C. Cleeve, clerk.

Richmond County Circuit, *†held at Danville, 14th to 18th January, April and September. T. Leet, clerk.

KAMOURASKA DISTRICT.

Kamouraska District Circuit, held at St. Louis, 7th to 12th February, May and November. Déry & Pelletier, clerk.

Temiscouata County Circuit, held at St. Jean Baptiste, 21st to 25th March, June and October. L. N. Gauvreau, clerk.

OTTAWA DISTRICT.

Ottawa District Circuit, held at Aylmer, 7th to 12th February, June and November. Henry Driscoll, clerk.

Ottawa County Circuit, *held at Papineauville. 7th to 10th January, May and September. F. S. Mackay, clerk,

Ottawa County Circuit, †held at Buckingham, 17th to 20th January, May and September. Edmund Wm. Murray, clerk.

Pontiac Circuit, held at Portage du Fort, 2nd to 7th March, 20th to 25th June, and 3rd to 8th November. William L. Gray, clerk.

GASPE DISTRICT,

Gaspé District Circuit, held at Percé, 7th to 12th March, August and December. L. G. Harper, clerk.

Gaspé District Circuit, held at New Carlisle, 7th to 12th February, July and November. F. D. Gauvreau, clerk.

Basin Circuit, held at Basin, from 12th to 21st February, and 15th to 24th October. John Eden, clerk.

Magdalen Islands Circuit, held at Amherst, 22nd to 31st May, and 22nd to 30th September. J. B. F. Painchaud, clerk.

---

*The Circuit Court at the *Chief-lieu* of a District has concurrent jurisdiction with the Circuit Court in and for the various Counties in the same District.

†The Circuit Court held in two or more places in a County has each concurrent jurisdiction over the whole County (79th chap. of Consolidated Statutes, sec. 11).

Bonaventure Circuit, held at Carleton, 10th to 18th January, May and September. Edward Mann, clerk.

Fox River Circuit, held at Fox River, 1st to 10th August. Jno. de St. Croix, clerk.

TERREBONNE DISTRICT.

Terrebonne District Circuit, held at St. Scholastique, 7th to 12th February, May and October. J. R. Berthelot, clerk.

Terrebonne County Circuit, held at St. Jérome, 2nd to 6th February, May and October. J. B. L. Villeneuve, clerk.

Argenteuil County Circuit, held at Lachute, 12th to 16th January, 25th to 29th May, 12th to 16th September. T. Barron, clerk.

JOLIETTE DISTRICT.

Joliette District Circuit, held at Joliette from 7th to 12th February, May and October. L. T. Groulx, clerk.

L'Assomption County Circuit, held at L'Assomption, 26th to 30th January, April and September. J. Z. Martel, clerk.

Montcalm County Circuit, held at Ste. Julienne, 2nd to 6th February, May and October. Adrien H. de Caussin, clerk.

RICHELIEU DISTRICT.

Richelieu District Circuit, held at Sorel, 7th to 12th March, June and November. A. N. Gouin, clerk.

Berthier County Circuit, held at Berthier, 24th to 28th February, May and October. Charles Emond, clerk.

Yamaska County Circuit, held at St. François, 2nd to 6th March, June and November. L. M. Coté, clerk.

SAGUENAY DISTRICT.

Saguenay District Circuit, held at Malbaie, 7th to 12th January, May and September. Charles DuBerger, clerk.

Charlevois County Circuit,* held at Baie St. Paul, 20th to 23rd March, July and November. Joseph Perron, clerk.

CHICOUTIMI DISTRICT.

Chicoutimi District Circuit, held at Chicoutimi, 7th to 12th February, June and October. Francis H. O'Brien, clerk.

RIMOUSKI DISTRICT.

Rimouski District Circuit, held at St. Germain, 7th to 12th March, June and October. F. M. Dérome, clerk.

Rimouski County Circuit,* held at Matane 2nd to 5th March, June and October. D. F. de St. Aubin, clerk.

MONTMAGNY DISTRICT.

Montmagny District Circuit, held at Montmagny, 7th to 12th February, May and November. Albert Bender, clerk.

L'Islet County Circuit, held at St. Jean Port Joli, 20th to 24th February, May and November. L. Z. Duval, clerk.

*The Circuit Court at the *Chief-lieu* of a district has concurrent jurisdiction with the Circuit Court in and for the various counties in the same District.

Bellechasse County Circuit, held at St. Michel, 20th to 24th March, June and October. Majorie Mercier, clerk.

BEAUCE DISTRICT.

Beauce District Circuit, held at St. Joseph de la Beauce, 7th to 12th March, June and October. Zépherin Vézina, clerk.

Dorchester County Circuit, held at Ste. Hénédine, 2nd to 6th March, June and October. Joseph Reny, clerk.

ARTHABASKA DISTRICT.

Arthabaska District Circuit, held at Arthabaskaville, 7th to 12th February, May and October. Rufus Wadleigh, clerk.

Drummond County Circuit, held at Drummondville, 20th to 24th March, June and November. Joseph Treflé Caya, clerk.

Megantic County Circuit, held at Inverness, 13th to 17th March, June and December. J.-Bte. Rousseau, clerk.

BEDFORD DISTRICT.

Bedford District Circuit, held at Nelsonville, 7th to 12th February, May and October. Frederick T. Hall, clerk.

Brome County Circuit, held at Knowlton, 26th to 30th January, April and September. Joseph Lefebvre, clerk.

Shefford County Circuit, held at Waterloo, 21st to 25th January, April and September. Vespasian Nutting, clerk.

Missisquoi County Circuit,* held at Bedford, 2nd to 5th February, May and October. Thomas Capsey, clerk.

ST. HYACINTHE DISTRICT.

St. Hyacinthe District Circuit, held at St. Hyacinthe, 22nd to 27th January, March and October. Louis G. DeLorimier, clerk.

Rouville County Circuit, held at Marieville, 15th to 19th February, May and October. F. H. Gatien, clerk.

IBERVILLE DISTRICT.

Iberville District Circuit, held at St. Johns, 11th to 15th March, June and November. François H. Marchand, clerk.

Iberville County Circuit, held at Iberville, 6th to 10th March, June and November. Philibert Beaudoin, clerk.

Napierville County Circuit, held at Napierville, 1st to 5th March, June and November. Antoin Merizzi, clerk.

BEAUHARNOIS DISTRICT.

Beauharnois District Circuit, held at Beauharnois, 7th to 12th March, June and November. Louis Beaudry, et P. J. U. Beaudry, clerk.

Chateauguay County Circuit, held at St. Martin, 2nd to 6th March, June and November. Charles Mentor Lebrun, clerk.

Huntingdon County Circuit, held at Huntingdon, 15th to 19th January, April and September. John Morrison, clerk.

*The Circuit Court at the *Chief-lieu* of a district, has concurrent jurisdiction with the Circuit Court in and for the various counties in the same District.

COURT OF GENERAL SESSIONS OF THE PEACE.

Charles Joseph Coursol, Chairman.

OFFICERS OF THE COURT.

Hon. L. A. Dessaulles..... } Clerk of the Peace.
William Ermatinger..... }
Charles E. Schiller.....Deputy Clerk of the Peace.
Alfred DeBeaumont..... Deputy Clerk of the Peace and Superintendent Crown Witnesses.

TERMS.

Montreal—1st to 10th March, June, September and December.
Quebec—7th to 16th January, and 1st to 10th April, June and October. William Duval, Clerk of the Peace.
The holding of the General Sessions of the Peace has been discontinued by proclamation in all other districts in the Province.

COURT OF SPECIAL SESSIONS.

Under the Consolidated Statutes of Canada, chaps. 105 *and* 106.

C. J. Coursol, Esq., Presiding Justice.
Officers.—Louis D. René Cotret, first clerk; ————, second clerk; William Fraser, crier.

POLICE MAGISTRATES.

Under the Act 28 *Vic., chap.* 20.

William Ermatinger, | William H. Bréhaut.

COMMISSIONERS TO ENLIST AND ATTEST

Soldiers or persons desirous of entering Her Majesty's service under the Imperial Act 12 Vic. cap. 10:—Alexander M. Delisle, William H. Bréhaut, Charles Joseph Coursol, Edward Carter, Q. C., the Hon. L. A. Dessaulles.

RECORDER'S COURT.

J. P. SEXTON, *Recorder.*

H. J. Ibbotson, Clerk; J. B. Duverger and H. A. Germain, Assistant Clerks; A. D. Joubert, Joseph Dumont, L. C. Therrien, and L. G. Nelin, Bailiffs; G. Neilson, Bailiff, Crier and Constable.

CITY POLICE FORCE.

F. W. L. Penton, chief of police; John L. Tetu, deputy-chief; Eugene Flynn, sub-chief and health officer; Charles P. Naigle, sub-chief Centre Division; Hercule Paradis, do. East-

ern Division; Nicholas Hagh, do. Western Division. Olivier Bouchard, Andrew Cullen, Vincent Lafon, Patrick Murphy, detectives. Anthony Maher, Roger Lessard, Seraphin Niguet, John Clancey, Walter Burke, sergeants.

(A) Station, Jacques Cartier Square.
(B) Station, Panet Street.
(C) Station, Chaboilles Square.
(D) Station, St. Charles Barromée street.

REGISTRARS OF COUNTIES.

Province of Quebec.

District.	Name of Registration County or Division.	Name of Registrar.
Montreal	Montreal	Geo. H. Ryland.
	Chambly	N. Migneault.
	Huntington, 1st Reg. Div.	Adolphe Beauvais.
	Laval	F. X. Léonard.
	Soulanges	Geo. H. Dumesnil.
	Vaudreuil	F. de Salles Bastien.
	Verchères	Aimé Geoffrion.
Quebec	Quebec	C. N. Montizambert.
	Portneuf	J. E. Thibadeau.
	Montmorency	Gabriel Dick.
	Orleans (Island of)	Pierre Gosselin.
Quebec	Dorchester, 2nd Reg. Div.	François M. Guay.
	Lotbinière	Joseph Filteau.
Three Rivers	Champlain	Elie Rinfret.
	Maskinongé	J. Edouard Pichette.
	Nicolet	Joseph A. Blondin.
	Three Rivers	Louis J. Duval.
St. Francis	Richmond	Charles P. Cleveland.
	Sherbrooke	William Ritchie.
	Wolfe	Jean-Bte. Richard.
	Stanstead	C. A. Richardson.
Gaspé	Bonaventure	Joseph G. Label.
	Gaspé	Louis Geo. Harper.
	St. Anne des Monts	John Perrée.
	Magdalen Island	Jean Etienne Aubé.
Kamouraska	Kamouraska	Henry Garon.
	Temiscouta	John Heath.
Ottawa	Ottawa	James F. Taylor.
	Pontiac	James E. Judson.
Terrebonne	Two Mountains	Docithée Dupras.
	Argenteuil	Thomas Barron.
	Terrebonne	Joseph A. Hervieux.
Joliette	Joliette	Chas. G. Baudoin.
	L'Assomption	Marcel Poirier.
	Montcalm	Joseph Ed. Beaupré.
Richelieu	Richelieu	Jules Chevalier.
	Berthier	Jean Octave Chalut.
	Yamaska	Joseph M. Côte.

District.	Name of Registration County or Division.	Name of Registrar.
Saguenay	1st Div. of Charlevoix and Saguenay	Chas. Du Berger.
	2nd Div. of ditto	Telesphore Fortin.
Chicoutimi	Chicoutimi	Ovide Bossé.
Rimouski	Rimouski, No. 2	André E. Gauvreau.
Montmagny	L'Islet	Thadée Michaud.
	Montmagny	Jos. David Lépine.
	Bellechasse	Pantaléon Forgues.
Beauce	Beauce	Jean E. Proulx.
	Dorchester	Frs. Rouleau.
Arthabaska	Megantic	Wm. H. Lambly.
	Arthabaska	Ed. M. Poisson.
	Drummond	Edmund Cox.
Bedford	Shefford	Joseph B. Edgarton.
	Brome	Hiram S. Foster.
	Missisquoi	Richard Dickinson.
St. Hyacinthe	St. Hyacinthe	Horace St. Germain.
	Bagot	Jos. C. Bachand.
	Rouville	Lg. Ed. P. Laberge.
Iberville	St. Johns	Wm. A. Marchand.
	Napierville	Ephrem Bouchard.
	Iberville	Didace Tassé.
Beauharnois	Beauharnois	V. A. L. DeMartigny.
	Chateauguay	Alexis M. Gagnier.
	Huntingdon	Andrew Somerville.

FEES ALLOWED FOR REGISTRARS.—2s. 6d. for fyling Entry and Registry of Memorial; and 2s. 6d. more for every hundred words after the first four hundred. 2s. 6d. for every certificate, or for copy of a document; and 6d. for every hundred words after the first four hundred. For every search, when the names of the parties are given, 1s.; when the names are not given, 2s.

THE BAR.

DISTRICT OF MONTREAL.

COUNCIL.

A. Cross, *Q. C.*	Bâtonnier.
Rouër Roy, *Q. C.*	Syndic.
W. W. Robertson	Treasurer.
J. O. Joseph	Secretary.

S. Bethune, *Q. C.*,	J. Doutre, *Q. C.*,
Hon. M. Laframboise,	J. Monk,
W. H. Kerr,	L. A. Jetté,
L. O. Loranger,	J. A. Perkins.

Board of Examiners.

1st.—T. W. Ritchie, L. Bélanger, M. Doherty, L. A. Jetté, and W. F. Gairdner.
2nd.—S. Bethune, S. W. Dorman, L. O. Loranger, H. F. Rainville, and J. Kirby.
3rd.—F. Cassidy, E. Barnard, W. Dorion, P. Ryan, and A. H. Lunn.
4th.—Hon. M. Laframboise, F. P. Pominville, H. W. Austin, J. L. Morris, and D. D. Bondy.

Members.	Date of Commission.	Members.	Date of Commission.
C. S. Cherrier, Q.C.	Aug. 1822	Joseph Delagrave	April, 1841
F. Griffin, "	Dec. 1824	Jules Lamothe	May, 1842
Hy. Judah, "	May, 1829	Alexandre Deseve	Oct. 1842
John J. Day, "	June, 1834	Peter L. Macdonell	May, 1843
N. Dumas, "	Nov. 1834	Chas. Glackmeyer	Sept. 1843
Hon. G. E. Cartier, "	Nov. 1835	Hon. M. Laframboise	Dec. 1843
Henry Stuart, "	Nov. 1837	Mordo McIver	Feb. 1844
And. Robertson, "	Sept. 1841	Jules R. Bertheiot	Sept. 1844
Hon. A. A. Dorion, "	Jany. 1842	Euclide Roy	Jany. 1845
Jos. Rouer Roy, "	Feb. 1842	P. R. Lefrenaye	Sept. 1845
Hon. J. Rose, "	Sept. 1842	C. Dunkin	July, 1846
Strachan Bethune, "	May, 1843	George Macrae	Nov. 1846
E. Carter, "	Feb. 1845	Magloire Lanctot	Sept. 1847
J. Doutre, "	April, 1847	Bernard Devlin	Oct. 1847
Hon. J. J. C. Abbott, "	Oct. 1847	Charles Daoust	Oct. 1847
F. Cassidy, "	Aug. 1848	Henry W. Austin	Feb. 1848
Chs. A. Leblanc, "	Sept. 1839	P. O. Dorcauceau	May, 1848
Alex. Cross, "	May, 1843	Richard McDonnell	June, 1848
Gedeon Ouimet, "	Aug. 1844	Marcus Doherty	July, 1848
Eugène U. Piché, "	Mar. 1846	Alex. Stevenson	Dec. 1848
T. A. R. Laflamme, "	Oct. 1849	L. D. Rene Cotret	Jany. 1849
F. Pominville, "	July, 1850	Louis Betournay	Feb. 1849
T. K. Ramsay, "	Oct. 1852	William A. Bates	May, 1849
Hon. L. S. Morin, "	Feb. 1853	John Bates	July, 1849
T. S. Judah	Dec. 1824	V. P. W. Dorion	June, 1850
John Bleakley	Aug. 1825	T. McCord	July, 1850
J. P. Sexton	Feb. 1827	John Popham	Oct. 1850
Thomas Nye	Dec. 1827	S. W. Dorman	Nov. 1850
Hugh Taylor	Nov. 1829	Godfroy Laflamme	Mar. 1851
Henry O. Andrews	Dec. 1830	L. E. C. Ricard	April, 1851
J. O. A. Turgeon	Dec. 1830	Wm. B. Lambe	Sept. 1851
E. D. David	July, 1832	Charles J. Dunlop	Oct. 1851
Wm. F. Coffin	Nov. 1835	A. A. Archambault	Dec. 1851
F. D. Cartier	Jany. 1836	W. W. Robertson	April, 1852
P. de Boucherville	Jany. 1837	Jean P. Mackay	Sept. 1852
Louis A. Olivier	Dec. 1839	Louis Bélanger	Oct. 1852
John Monk	Jany. 1841	O. A. R. dit Lafleche	Feb. 1853
H. J. Ibbotson	Feb. 1841	Joseph R. Turcot	Feb. 1853

Members.	Date of Commission
D. G. D. Bondy	Sept. 1853
Jean O. Benoit	Oct. 1853
Edmund Barnard	Oct 1853
Alexis A. Dumesnil	Jany. 1854
L. W. F. Marchand	Feb. 1854
Alex. H. Lunn	Feb. 1854
Geo. B. Cramp	June. 1854
Jos. M. Loranger	April, 1855
William A. Bovey	June, 1855
Jude Bouthillier	Oct. 1855
Pierre A. Fauteux	Dec. 1855
J. F. Desrivières	Dec. 1855
A. Filiatreault	Mar. 1856
Charles Mareil	Oct. 1856
C. Archambault	Dec. 1856
H. L. Snowdon	Jany. 1857
Louis A. Jetté	Feb. 1857
S. Lesage	Mar. 1857
J. Duhamel	April, 1857
H. R. Valier de St. Real	April, 1857
Dunbar Browne	July, 1857
Méd. Marchand	Sept. 1857
W. F. Gairdner	Jany. 1858
Louis Beaudry	Feb. 1858
J. A. Belle	Mar. 1858
J. K. Elliot	Mar. 1858
Paul Denis	Mar. 1858
James G. Day	April, 1858
L. O. Loranger	May, 1858
D. H. Senécal	May, 1858
J. B. Bourgeois	May, 1858
Ed. Fraser	July, 1858
J. L. Decary	Sept. 1858
Adolphe Germain	Sept. 1858
Peter Ryan	Sept. 1858
Isaie Jodoin	Sept. 1858
G. A. Champagne	Nov. 1858
Maxime Gareau	April, 1859
L. R. Church	Mar. 1859
J. A. Foisy	Mar. 1859
G. Desbarats, jr	May, 1859
Z. Gauthier	June, 1859
F. J. D. Ricard	June, 1859
S. D. Rivard	June, 1859
C. A. Pariseault	June, 1859
John L. Morris	June, 1859
Ernest Racicot	June, 1859
L. D. Richard	Aug. 1859

Members.	Date of Commission.
T. Larose	Oct. 1859
E. Kemp	Oct. 1859
R. A. Leach	Oct. 1859
Louis F. R. Masson	Nov. 1859
M. Charpentier	Nov. 1859
Alphonse Méilleur	Nov. 1859
B. T. Demontigny	Dec. 1859
Joseph Bossé	Jany. 1860
Côme Morrisset	Jany. 1860
Charles P. Pelletier	Jany. 1860
M. C. Desnoyers	Feb. 1860
G. H. Monk	Mar. 1860
P. A. Casgrain	Mar. 1860
J. A. Mousseau	Mar. 1860
Méd. Lanctot	May, 1860
H. A. McCoy	May, 1860
Thomas J. Walsh	June, 1860
H. Carden	July, 1860
George B. Baker	Sept. 1860
E. Desrosiers	Sept. 1860
Désiré Girouard	Oct. 1860
J. B. Normandeau	Oct. 1860
L. W. Sicotte	Oct. 1860
Ed. Trudell	Oct. 1860
J. N. McLaren	Oct. 1860
J. P. Sexton, jr	Dec. 1860
P. Bachand	Dec. 1860
T. C. DeLorimier	Jany. 1861
L. J. Guibord	Jany. 1861
John Dunlop	Jany. 1861
John Aylen	April, 1861
Jules Chevalier	May, 1861
M. F. Colovin	June, 1861
P. Vandal	July, 1861
T. Desnoyers	July, 1861
J. L. B. Desrochers	Aug. 1861
Louis Armstrong	Aug. 1861
B. J. A. Globensky	Sept. 1861
A. P. Ouimet	Sept. 1861
N. H. Driscoll	Sept. 1861
Achille Bastien	Sept. 1861
E. L. DeBellefeuille	Sept. 1861
J. A. Perkins	Oct. 1861
S. Pagnuelo	Oct. 1861
H. Duvert	Oct. 1861
R. N. Hall	Oct. 1861
C. A. Rochon	Nov. 1861
Joseph Roy	Nov. 1861
F. X. Mathieu	Dec. 1861

Members.	Date of Commission
Z. Rousille	Dec. 1861
D. Forget	Dec. 1861
J. A. Chapleau	Dec. 1861
F. X. A. Trudel	Dec. 1861
L. T. Law	Jany. 1862
Jos. Lacroix	Feb. 1862
J. B. Duverger	Mar. 1862
A. Brunet	April, 1862
Chas. Pominville	May, 1862
A. Branchand	May, 1862
S. B. Nagle	May, 1862
J. P. Carreau	June, 1862
D. Beaupré	June, 1862
Alp. Desjardins	June, 1862
C. Vincent	June, 1862
Irvine Allen	June, 1862
John P. Kelly	June, 1862
Louis Joubert	June, 1862
A. Fontaine	July, 1862
V. B. Sicotte	Aug. 1862
Chs. Dorion	Aug. 1862
James Kirby	Aug. 1862
F. W. Terrill	Sept. 1862
G. Mirault	Sept. 1862
L. U. Fontaine	Sept. 1862
J. N. A. Mackay	Sept. 1862
J. Royal	Oct. 1862
D. Leach	Oct. 1862
A. L. Desaulniers	Oct. 1862
P. A. A. Dorion	Dec. 1862
G. Trudeau	Dec. 1862
John G. K. Houghton	Dec. 1862
R. C. Cowan	Feb. 1863
A. Lacoste	Feb. 1863
L. F. Morison	Feb. 1863
N. A. Bethune	Mar. 1863
O. Beaudry	Mar. 1863
C. Perrault	Mar. 1863
J. J. Curran	Mar. 1863
F. X. Girard	April, 1863
Jos. Leblanc	April, 1863
A. Baby	May, 1863
H. Hudon	May, 1863
C. J. C. Wurtele	May, 1863
L. G. Loranger	June, 1863
F. X. Archambault	June, 1863
M. Tait	June, 1863
E. Sabourin	June, 1863
Chas. de Montigny	June, 1863

Members.	Date of Commission.
C. A. Vilbon	June, 1863
J. O. Tousignant	June, 1863
Geo. Doak	June, 1863
Stanislas Lefebvre	July, 1863
J. T. Beique	July, 1863
Etie Auclair	July, 1863
R. M. Hart	July, 1863
J. B. Brousseau	July, 1863
Gonzalve Doutre	Aug. 1863
N. H. Bourgoin	Sept. 1863
J. C. Lacoste	Sept. 1863
A. Charland	Sept. 1863
L. N. Girard	Sept. 1863
L. N. Benjamin	Oct. 1863
A. L. W. Grenier	Oct. 1863
G. Stephens	Nov. 1863
W. M. Wright	Nov. 1863
Chas. Leblanc	Dec. 1863
A. Demers	Dec. 1863
R. F. P. de Laronde	Dec. 1863
L. J. Etue Deschamps	Jany. 1864
M. Cayley	Jany. 1864
F. Lefebvre	Jany. 1864
A. N. Montpetit	Feb. 1864
T. R. Roberts	Mar. 1864
L. O. David	April, 1864
E. T. Day	April, 1864
J. A. N. Provencher	April, 1864
N. Bouchard	May, 1864
A. Tachereau	May, 1864
D. Girard	May, 1864
A. T. Marsan	May, 1864
L. H. Davidson	June, 1864
J. A. Galarneau	June, 1864
N. Durand	June, 1864
Chs. P. Davidson	June, 1864
John Monaghan	Aug. 1864
Ls. F. P. Lachance	Aug. 1864
J. O. Joseph	Sept. 1864
H. J. McConville	Sept. 1864
Joseph Taillefer	Sept. 1864
E. Z. Paradis	Sept. 1864
Thomas Brossoit	Oct. 1864
Wilfred Laurier	Oct. 1864
Arthur Desjardins	Nov. 1864
J. G. Boyd	Nov. 1864
Amédée Gagnon	Dec. 1864
Aquila Berthiaume	Dec. 1864
Alfred Desélets	Dec. 1864

Members.	Date of Commission
Hobart Buller	Dec. 1864
Napoléon Legendre	Jany. 1865
Adolphe Nadeau	Jany. 1865
Magloire Desjardins	Jany. 1865
Auguste LaRue	Jany. 1865
Presque Letendre	Feb. 1865
Ls. Renaud	Feb. 1865
Jas. A. McLaughlin	April, 1865
F. H. Desplaines	May, 1865
Jas. A. Simard	June, 1865
H. A. Turgeon	June, 1865
Ls. H. Collard	June, 1865
W. R. Kenny	June, 1865
Frs. E. Gilman	June, 1865
J. C. Gagnon	June, 1865
J. N. Mongeau	June, 1865
P. P. Daunais	June, 1865
James M. G. Roney	July, 1865
J. Bte. Sicotte	July, 1865
Benoni A. Longpré	July, 1865
Alexis A. Laferrière	July, 1865
P. S. Lippé	July, 1865
Arthur McMahon	Aug. 1865
A. B. C. Ouimet	Sept. 1865
Achille David	Sept. 1865
Arthur Danseneau	Sept. 1865
Chs Ch. de Lorimier	Sept. 1865
Richard S. Lawlor	Sept. 1865
Chs. L. Champagne	Sept. 1865
Arthur E. Valois	Oct. 1865
Jos. O. Turgeon	Oct. 1865
Andrew Leamy	Oct. 1865
Ls. Napoléon Demers	Oct. 1865
J. O. Desilets	Nov. 1865
L. O. Taillon	Nov. 1865
J. B. Lafleur	Nov. 1865
John Rapayne	Nov. 1865
W. W. Trenholme	Nov. 1865
J. M. P. Compt	Nov. 1865
J. B. N. Vallée	Nov. 1865
Aug. Dagenais	Nov. 1865
E. H. Rixford	Nov. 1865
L. Cushing	Nov. 1865
F. Carbeil	Nov. 1865
M. Mathieu	Dec. 1865
John F. Leonard	Jany. 1866
J. Bte. de Lottinville	Jany. 1866
J. U. Richard	Feb. 1866
L. L. Maillet	Feb. 1866

Members.	Date of Commission.
C. Thibault	Feb. 1866
J. F. Dubreuil	Feb. 1866
S. Gagnon	Mar. 1866
Alf. Welch	April, 1866
J. H. Duggan	April, 1866
A. Lachapel	April, 1866
W. Bellemare	May, 1866
S. Robidoux	May, 1866
C. A. Geoffrion	June, 1866
A. Pilon	June, 1866
C. A. Carter	Sept. 1866
T. P. Butler	Sept. 1866
T. A. Carriveau	Sept. 1866
J. W. Pouliot	Sept. 1866
R. A. A. Jones	Sept. 1866
G. A. Drolet	Oct. 1866
G. T. St. Julien	Oct. 1866
A. Jacques	Oct. 1866
W. O. Farmer	Oct. 1866
Louis F. Tellier	Oct 1866
J. P. Noyes	Oct. 1866
Oscar Prevost	Oct. 1866
Mag. Desjardin	Dec. 1866
Alp. Houle	Dec. 1866
Louis N. Demers	Dec. 1866
Ferdinand David	Dec. 1866
Léon L. Corbeil	Dec. 1866
P. Urgel Duprat	Dec. 1866
Arthur S. Longpré	Jany. 1867
Olivier Augé	Jany. 1867
John A. Bothwell	Mar. 1867
Emery Perrin	Mar. 1867
G. N. L. Beaudry	Mar. 1867
Moïse Corbeil	Mar. 1867
A. C. H. Prévost	April, 1867
Robert A. Ramsay	April, 1867
Arthur Buies	April, 1867
A. David Girard	June, 1867
Honoré Mercier	June, 1867
Asa Gordon	June, 1867
H. R. Arth. Turcotte	June, 1867
A. E. Mitchell	June, 1867
W. A. Lay	June, 1867
L. Alp. Carmel	June, 1867
Chas. Ed. Carmel	June, 1867
Pierre Brouillet	June, 1867
Edward Holton	June, 1867
William Rose	Sept. 1867
Charles Lalime	Sept. 1867

Members.	Date of Commission.	Members.	Date of Commission.
Ls. Jos. Désautels	Sept. 1867	Peter Coyle	Mar. 1868
Joseph Beaupré	Sept. 1867	Fréd. L. Béigue	Mar. 1868
Marc Souligny	Sept. 1867	Jos. Boisseau	June, 1868
Arthur Charland	Sept. 1867	Wm. W. Lynch	June, 1868
Henri E. Poulin	Sept. 1867	Thos. J. Doherty	June, 1868
Alf. Dalbec	Sept. 1867	J. Bte. Doutre	June, 1868
L. A. Quinn	Sept. 1867	J. J. MacLaren	June, 1868
Chs. F. Bouthillier	Oct. 1867	Wm. Aird Ross	June, 1868
Chs. F. Gill	Oct. 1867	Ferinier A. Baudry	Sept. 1868
Wm. D. Drummond	Nov. 1867	Jérome A. Chicoine	Sept 1868
Abel Adams	Dec. 1867	W. Percéval Carter	Sept. 1868
F.J.Henri Marchand	Dec. 1867	Jos. Martel	Sept. 1868
René Ed. Kimber	Dec. 1867	Louis Piché	Sept. 1868
John C. Hatton	Dec. 1867	Jos. S. Messier	Sept. 1868
J. Alex. Ouimet	Mar. 1868	John McIntosh	Sept. 1868
John W. McLaren	Mar. 1868	Nap. Archambault	Sept. 1868
David R. McCord	Mar. 1868	Hyp. Roussin	Sept. 1868
Joseph N. Paugé	Mar. 1868		

ADVOCATES' LIBRARY AND LIBRARY OF THE BAR.—*Library Committee.*—P. R. Lefrenaye, Rouer Roy, W. F. Gairdner.

NOTARIAL BOARD.

Louis Archambault.....President.
H. Lappare, Secretary. C. F. Durand, Treasurer.
C. C. Spénard, Syndic.

BOARD:

J. Belle,
D. E. Papineau,
C. F. Papineau,
C. E. O. Labadie,
M. A. Girard,
J. N. A. Archambault,
L. Archambault,
J. S. Hunter,
J. O. Bureau,
E. A. Beaudry,
J. A. Quintal.

PUBLIC NOTARIES.

Aussem, J.	Bourbonniere, N.	Content, M.
Bagg, S. C.	Bourbonniere, T. b.	Dagen, G.
Beaudry, P. J.	Brault, C. A.	D'Amour, A.
Beaufield, R.	Brault, L. N.	DesRosiers, Jos. R.
Bedard, L.	Brogan, Anth.	Devlin, O. J.
Belivean, L. G.	Brunet, P.	Decary, A. C.
Belle, C. E.	Brodie, Hugh.	Doucet, T.
Belle, J.	Brousseau, A. O.	Doucet, Thé., fils.
Belle, C. E. O.	Bureau, J. O.	Durand F. C.
Bernier, B.	Choquette, D.	Durand, [illegible].

Easton, W.
Faure, F.
Fortier, L. J.
Fréchette, Edw.
Garand, M.
Gibb, J. J.
Griffin, J. C.
Guy, Etienne.
Guy, P. M.
Hall, W. A.
Houlée, J. B.
Hunter, J. C. S.
Huet, S.
Isaacson, J. H.
Jobin, A. D.
Jobin, J. H.
Labadie, J. A.
Labadie, J. E.
Labelle, J. T. O.
LaBranche, J. O.
Lamontagne, C. H.
Lappare, H.
Latour, L. A. H.
Lighthall, W. F.
Lind, Plessis dit Bélaire.
Lionais, A.
Longtin, M.
Mathieu, P.
Mainville, P.
McIntosh, E.
Mercile, A
Messier, E.
Meyer, C.
Moreau, E.
Myer, H. J.
Normandeau, P. E.
Papineau, C. F.
Papineau, D. E.
Payette, A. E.
Pelletier, A. A.
Peltier, G.
Phillips, W. A.
Prévost, A.
Reintard, F.
Rivet, J. S.
Ross, W.
Sanborne, M. H.
Seeves, A.
Shaw, Edward.
Simard, J.
Singer, F. B.
Smith, James.
Spénard, C. C.
Strang, J.
Stuart, E. H.
Terroux, C. A.
Vallée, J. D.
Valois, J. M.
Varin, J. B.
Weekes, G.
Wright, H. B.

COMMISSIONERS FOR RECEIVING AFFIDAVITS.

For Superior Court, Montreal, in the City of Montreal.

Louis J. A. Papineau,
William F. Coffin,
J. A. Labadie,
William Ross,
J. Belle,
Etienne Guy,
L. G. Dubois,
William H. Brehaut,
James Smith,
John H. Isaacson,
P. J. Beaudry,
George Weekes,
O. Leblanc,
C. A. Terroux,
A. Pelletier,
Thomas McGinn,
J. S. Hunter,
G. H. Kernick,
J. O. LaBranche,
Wm. F. Lighthall,
Pierre Mathieu,
H. Lappare,
Napoleon Brault.

COMMISSIONERS FOR TAKING AFFIDAVITS.

In Province of Quebec to be used in Ontario.

Charles J. Coursol,
Théodore Doucet,
James Court,
Hon. J. J. C. Abbott, M.P.
John H. Isaacson,
Alex. Morris, M.P.,
W. B. Lambe,
F. W. Torrance,
D. Browne,
Henry Chapman,
J. C. Griffin,
W. F. Lighthall,
J. S. Hunter,
William Ross.

COMMISSIONERS TO GRANT PASSPORTS.

The Clerk of the Peace.....Dessaulles & Ermatinger.

COMMISSIONERS TO ADMINISTER OATHS TO PUBLIC OFFICERS.

Hon. T. C. Aylwin, Hon. S. C. Monk, C. J. Coursol, John P. Sexton, T. Bouthillier, Edw. Carter, Hon. Louis A. Dessaulles, W. Ermatinger. Chas. E. Schiller, A. de Beaumont, R. A. R. Hubert, L. J. A. Papineau, John S. Honey.

JUSTICES OF THE PEACE

For the City of Montreal.

Atkinson, John
Atwater, Edwin
Bagg, Stanley C.
Barsalou, Joseph
Beaubien, Pierre
Beaudry, Jean B.
Beaudry, Hon. J. L.
Beaudry, Louis
Beaudry, Pierre Jacques
Belair, Louis R. P.
Belle, Charles E.
Belle, Joseph
Belliveau, Louis J.
Buntin, Alexander
Bulmer, Henry
Brown, Alfred
Bartley, Wm. P.
Berthelet, Olivier
Boulanget, Joseph Chas.
Bourgeau, Victor
Bouthiller, T.
Boxer, Frederick N.
Boyer, Louis
Brault, C. A.
Brazeau, F. X.
Brydges, Charles J.
Bronsdon, Jos. Russell
Brousseau, Jean B.
Browne, George
Brush, George
Campbell, George W.
Campbell, Robert
Campbell, Rollo
Cantin, Augustin [*Q.C.*
Cartier, Bart., Hon. Sir G. E.,
Cassidy, John Lewis
Chapman, Henry
Charlebois, B. H.
Chauveau, Hon. P. J. O., *Q.C.*
Che-ier, S. C., *Q. C.*
Clarke, Francis
Coderre, Joseph Emery
Contant, Frs.
Corse, Newton Butler
Cuddihy, Michael
Clark, Alexander
Clendenning, William
David, Ferdinand
Doran, James
Donnelly, John
DeLisle, A. M,
Delvechio. P.
Derome Léon
Devany, Lawrence
Donegani, John
Donnelly, James
Dorion, The Hon. A. A.
Dorwin, Canfield
Dumas, Norbert, *Q. C.*
Duverger, Louis Norbert
Dyde, John
Esdaille, Robert
Ferrier, Hon. James
Fitzpatrick, John
Fraser, William M. D.
Fullum, Geo.
Farmer, Michael
Galarneau, P. M.
Gault, M. H.
Globensky, Benjamin
Godfrey, Robert Townsend.
Gorrie, Daniel
Gould, Ira
Goyette, Jean B.
Gravel, Jean Adolphe
Grenier, Jacques
Grenier, Joseph
Griffin, Frederick, *Q. C.*
Glassford, James Arthur
Griffin, J. C.
Hart, Théodore
Hawley, J. A.

Hibbard, Ashly
Higginson. Thomas S.
Hingston, Wm. H.
Hogan, George
Hogan, Henry
Holton, The Hon. L. H.
Hooper, Angus Cameron
Hudon, Victor
Hunter, Jas. Stewart
Hickson, Joseph
Howley, James
Jackson, Henry
Jackson, Samuel
Jobin, J. H.
Jordon, John
Jodoin, Pierre
Joseph, J. Henry
Judah, Henry, *Q. C.*
Kirkup, Joseph
Labadie, Joseph A.
Lacroix, C. J. H.
Laframbeise, Hon. M.
Lamothe, Guillaume
Larkin, Patrick
Law, James
Leblanc, Ovide
Leeming, John
Lemoine B. H.
Leprohon, Jean L.
Leslie, Hon. James.
Levy, Alexander
Lionais, Hardoin
Lomer, Gerard,
Lunn, William
Lyman, Benjamin
MacFarlane, Walter
MacDonald. William
Magauran, John Waït
Major, Jas. E.
Marchand, Louis
Masson, Damase
Masson. J. W. A. R.
Mathewson, John
Mathieu, Pierre
McCambridge, Alex.
McCready, Thomas
McDonald. Duncan
McDonnell, R. L.
McDougall, D. Lorn
McGibbon. Alexander
McKay, Edward
McKenna, Thomas
McKenzie, John G.
Meilleur, J. B.
Molson, J. H. R.
Molson, William
Money, Albert Wm
Morland. Thomas
Morley, John Stephen
Moss, David
Moss, Edward
Murphy, Edward
Murphy, P. S.
Mussen, Thomas
McGinn, Thomas
McShane, James
McKeown, Edward
O'Brien, William
Ogilvie, Alex. Walter
Palmer, William
Papineau, Denis E.
Pare, Hubert
Pelletier, David
Penn, Frederick
Penny, Edward Goff
Perrault, Olivier DeL.
Phelan, John
Pinsonnault, Alfred
Poupart, Joseph
Pratt, John
Prévost Amable
Prévost, Remi
Prudhomme, Maxime
Porteous, John
Quevillion, Charles
Rimmer, Alfred
Rodden, William
Rodier, Hon. Chas. S.
Rodier, Chas. S., Junr.
Rolland, Gabriel L.
Rolland, Jean Bte.
Rose, The Hon. John, *Q. C.*
Ross. William
Routh, H. L.
Roy, Adolphe
Ryan, M. P.
Ryland, G. H.
Reekie, Robert James
Sache, William
Shannon. Neil
Simard, Joseph
Simpson, Thomas
Smith, Charles
Smith, George

Starnes, Hon. Henry
Sutherland, William
Seymour, Harry V. S.
Shedden, John
Taylor, Edward Thornton.
Taylor, Thomas M.
Terroux, Charles A.
Thomas, Henry
Torrance, David
Trestler, J. B. C.
Trudeau, Ronald
Vallée, J. D.
Valois, Narc,
Ward, Galbraith
Weaver, Geo. W.
Whitney, H. H.
Wilson, Hon. Charles
Wilson, William
Wilson, Thomas
Workman, Thomas
Workman, Wm.
Young, Hon. John

MILITARY DEPARTMENTS.

Lieut.-General Sir C. A. Windham, K. C. B., commanding the forces in British North America.
Lieut.-Colonel Wm. Earle, G. Gds., military secretary.
Capt. J. H. F. H. Hudson, G. Gds., A. D. C.
Lieut. R. C. Hare, 22nd Regiment, A. D. C.

MILITARY SECRETARY'S DEPARTMENT.—Lieut,-Colonel Wm. Earle, G. Gds., military secretary; R. G. Greig, chief clerk and examiner of accounts; M. Riordan, 1st class, military staff clerk; W. Moriarty, 3rd class, military staff clerk; Sergt. Patrick McCaffrey, 3rd class, staff clerk; M. Dalgleish, office-keeper; James McFarlane, messenger.

MAJOR GENERAL AND STAFF.—Major General J. J. Bisset, C.B., commanding Lower Canada District; Lieut. G. W. A. Fitzgeorge, 23rd Foot, Aide-de-camp; Capt. R. C. Healy, 16th Regt., Brigade Major.

ADJUTANT GENERAL'S DEPARTMENT.—Col. J. E. Thackwell, deputy adjutant general; Lieut.-Col. W. Lyons, assistant adjutant general; Captain Geraghty, town major; P. Walsh, clerk; Sergeant-Major J. Snasdell, first class clerk; Sergeant R. Malbon, third class clerk: J. Dillon town-major's clerk; W. Rowan, town sergeant.

INSPECTOR OF MUSKETRY FOR NORTH AMERICA.—Captain Grant, 6th Foot.

QUARTERMASTER GENERAL'S DEPARTMENT,—Colonel Wolseley, deputy quartermaster general; Lieut.-Col. Sir H. M. Havelock, Bart., C. B. V. C., assistant quarter master general: A. Mitchel, first class, M. Moran, second class, M. Wilson and W. C. Jones, third class clerks.

ROYAL ENGINEER MILITARY AND CIVIL STAFFS SERVING IN CANADA.

Head Quarters, 31 Notre Dame Street, Montreal.

MONTREAL HEAD QUARTERS OFFICE—*Military Staff.*—Colonel Charles E. Ford, commanding Royal Engineer in Canada; Captain Charles S. Aikers, assistant to commanding Royal Engineer.

Civil Staff.—Charles Walkem, George J. Grapes, and W. Shaw Leest, Esquires.

Office Keeper and Messenger.—Mr. James Robertson.

MONTREAL DISTRICT OFFICE—*Military Staff.*—V. C. Lieut.-Colonel G. Graham, C. B. District commanding Royal Engineer; Lieuts. F. W. Heneage and H. P. Kirkwood, Royal Engineers, Executive Officers.

Civil Staff.—Thomas F. Hanlon, William Wheeler, G. H. Stukes, and George H. Peake, Esquires.

Office Keeper and Messenger.—Mr. A. Ross.

MONTREAL SURVEY OFFICE.—Lieut. H. S. Sitwell, Royal Engineers.

KINGSTON DIVISION OFFICE—MONTREAL DISTRICT—*Military Staff.*—Lieut. Thos. Glancy, Royal Engineers, Executive Officer.

Civil Staff.—William Aughton and A. Kemp, Esquires.

Office Keeper and Messenger.—Mr. A. Goodfellow.

QUEBEC DISTRICT OFFICE—*Military Staff.*—Colonel E. F. Bourchier, C. B. District Commanding Royal Engineer; Captain Lempriere and Lieut. R. Y. Armstrong, Royal Engineers, Executive Officers.

Civil Staff.—J. J. Rickon and J. H. Oakes, Esquires.

Office Keeper and Messenger.—Mr. J. Proctor.

Military Staff at POINT LEVIS.—Captain E. D. Malcolm, Royal Engineers. Commanding 1st Company, R. E.; Captain V. G. Clayton, Royal Engineers, commanding 15th Company, R. E.; Lieutenants Henry Cautley, George Harris, H. Robinson and Richard T. Frere, Royal Engineers.

TORONTO DISTRICT OFFICE—*Military Staff.*—Colonel F. C. Hassard. District commanding Royal Engineer; F. H. Fawkes and D. O'Brien, Royal Engineers, Executive Officers.

Civil Staff.—T. B. Harper, Esquire.

LONDON DIVISION OFFICE.—TORONTO DISTRICT.—*Military Staff.*—Lieut. H. J. W. Gehle, Royal Engineers, Executive Officer.

Civil Staff.—J. Linsdell, Esquire.

COMMISSARIAT DEPARTMENT.—*Montreal.*—F. B. Archer, commissary general and comptroller of army expenditure; Charles Palmer, assistant commissary general and military accountant; C. B. Smith, assistant commissary general and principal store accountant; R. L. Mathews, C. W. Penrice, C. W. B. McKenzie, J. F. Fuller, and J. Blurton, dep. assist. commissary generals; Wm. Palmer, J. Ballard, J R. Ballard, commissariat clerks;

J. Reid, assistant storekeeper; G. Norris, office keeper; E. Connor, messenger; Michael Tessier, laborer.

Quebec.—Assistant commissary general Rogers; deputy assistant commissary generals, T. B. Prissick, W. Le Measurier; T. Dickinson, clerk; J. Devlin, storekeeper; T. Trumble, assistant storekeeper.

Kingston.—Assistant commissary general, Pennell; deputy assistant commissary general, Hughes; P. Lenea, store-keeper.

Toronto.—Assistant commissary general, R. H. Smith; deputy assistant commissaries general, N. Roger and Porter; J. Christie, storekeeper; P. Schouten, assistant storekeeper.

Hamilton.—Deputy assistant commissary general, Marston.

London.—Assistant commissary general Goold; deputy assistant commissary general, ————

St. Johns.—Deputy assistant commissary general, Wilkinson.

MEDICAL DEPARTMENT.—*Montreal.*—J. D. McIllrec, inspector general of hospitals; S. McV. Lloyd, staff surgeon major; W. Collins, staff assistant surgeon; J. Spenceley, assistant purveyor secretary to inspector general; W. Hickey, messenger.

Chambly.—Staff assistant surgeon, Taylor.

Isle aux Noix.—Staff assistant surgeon, Knaggs.

Quebec.—Staff surgeon, Martin; F. Fernandez, apothecary.

St. Johns.—Staff assistant surgeon, Tracy.

St. Helens.—Assistant surgeon, Gascoigne.

Toronto.—Staff surgeon major, MacKinnon; staff assistant surgeon, Baker.

MILITARY STORE DEPARTMENT.—*Montreal.*—F. A. Galletly, Esq, deputy superintendent of stores; Edward Wilgress, G. A. Jolly, A. W. Bridgman, Esqrs., deputy assistant superintendents of stores; W. J. Dawson, military store clerk.

Quebec.—H. A. Russell, Esq., assistant superintendent of stores; J. E. Taylor, Esq., deputy assistant superintendent of stores; W. Walker, military store clerk.

Kingston.—J. Moore, Esq., assistant superintendent of stores; S. O. Rogers, Esq., deputy assistant superintendent of stores.

Toronto.—M. O. Miller, Esq,, assist. superintendent of stores.

PURVEYOR'S DEPARTMENT.—Charles J. Minney, principal purveyor to H. M. forces; W. T. C. Wilton, deputy purveyor.

Toronto.—G. W. Mellish, purveyor.

London.—Robert Du Port, deputy purveyor.

Quebec.—Joseph Muskett, deputy purveyor.

Barrack Department in Canada.

MONTREAL.....S. W. Hall, (late Lieut. 73rd Regt.,) principal barrack master in Canada; J. H. Ramsden, clerk in principal barrack office; R. Duncan, superintendent barrack sergeant in charge of Store Reserve in Canada; B. Hanlon and D. McMahon, laborers

QUEBEC..... W. H. Hawtayne, (late captain 39th Regt.,) barrack master; A. Thom, superintendent barrack sergeant; W. Ogden, J. Cavanagh, barrack sergeants; C. Ray, laborer; W. Purcell, care-taker, Temiscouata.
1st Barrack Division.

MONTREAL .... H. M. Archdall, (late captain 52nd Regt.,) barrack master; J. Teghill, superintendent barrack sergeant; C. Barker, E. Brown, J. Brien, P. Clarke, barrack sergeants; J. D. Darker, barrack laborer.
2nd Barrack Division.

ST. JOHNS..... W. H. Eliott, (late captain 15th Regt.,) acting barrack master; R. Fallon, supt. barrack sergeant; J. Ross, barrack sergeant, Isle aux Noix; W. Kearns, acting barrack sergeant, Chambly; T. Wolley, caretaker, Sorel.
3rd Barrack Division.

KINGSTON..... A. T. West, (late com. staff) acting barrack master; A. Davie, supt. barrack sergeant; J. Woods, superintendent barrack sergeant, Ottawa; J. O'Donehue, supt. barrack sergeant, Coburg; P. Carroll, T. Cummins, barrack sergeants; C. Butlin, barrack laborer; J. Glegg, barrack laborer, Coburg; J. Munsil, barrack laborer, Ottawa.
4th Barrack Division.

TORONTO..... Major J. N. Holmes, (late R. C. R.) acting barrack master; T. Ormsby, superintendent barrack sergeant; S. Hudson, superintendent barrack sergeant, Hamilton; D. Connell, barrack sergeant.
5th Barrack Division.

LONDON..... W. May, acting barrack master; J. Thorn, T. Fitzgerald, barrack sergeants.
6th Barrack Div.

Regiments in Canada and Officers Commanding.

MONTREAL.....Head Quarters of the Army in Canada.
Squadron 13th Hussars, Major Russell, commanding.
Royal Artillery, ——— ——— commanding.
1st Batt. 60th Regiment, Colonel Fielding, commanding.
69th Regiment, Lieut.-Colonel Messiter, commanding.
78th Highlanders, Lieut.-Colonel McKenzie, commanding.
Detachment Commissariat Staff Corps, Deputy Assistant Commissary General Blurton, commanding.

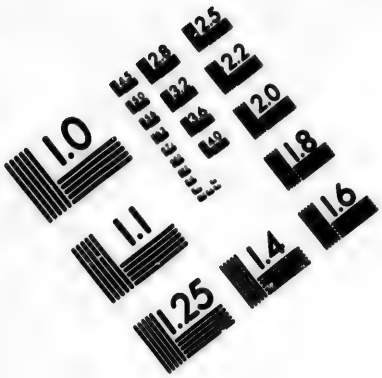

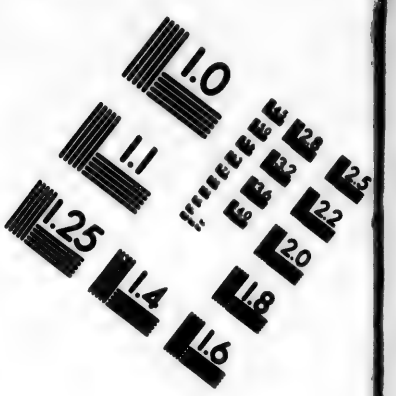

IMAGE EVALUATION
TEST TARGET (MT-3)

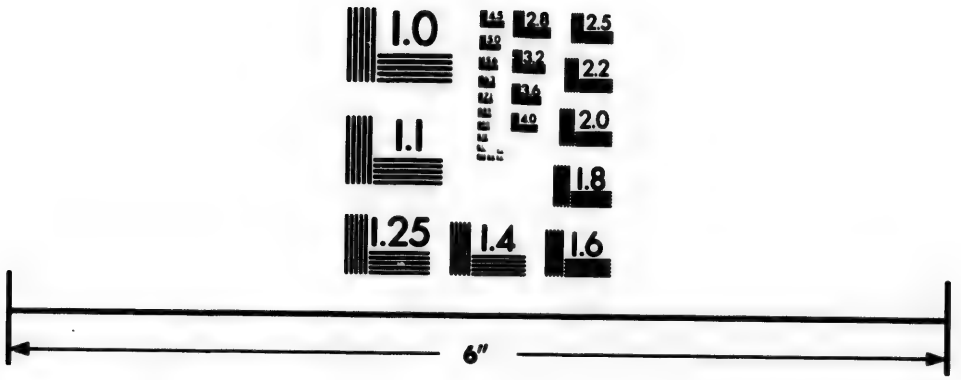

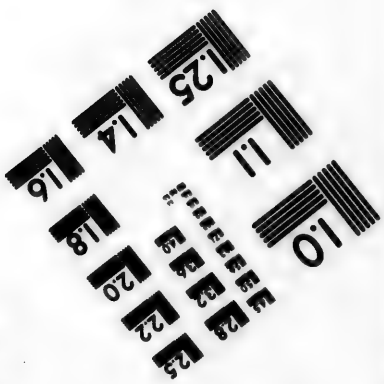

Photographic
Sciences
Corporation

23 WEST MAIN STREET
WEBSTER, N.Y. 14580
(716) 872-4503

QUEBEC.....Royal Artillery, Lieut.-Colonel Chandler, commanding.
Royal Engineers, Colonel Boulchier, commanding.
OTTAWA.....1st Batt. Rifle Brigade, Colonel Lord Russell, commanding.
KINGSTON.....Royal Artillery, Colonel Glanville, commanding.
Royal Canadian Rifles, Lieut.-Colonel Hibbert, commanding.
TORONTO.....13th Hussars, Lieut.-Colonel Jenyns, C. B., commanding.
Royal Artillery, Colonel Radcliffe, commanding.
29th Regiment, Colonel Harence, commanding.
LONDON.....Royal Artillery, Lieut.-Colonel Simpson, commanding.
53rd Regiment. Colonel Garrison, commanding.
ST. JOHNS.....Detachment Royal Canadian Rifles, Major Campbell, commanding.
CHAMBLY .....Detachment Royal Canadian Rifles, Lieutenant Moore, commanding.
ISLE AUX NOIX.Detaehment Royal Canadian Rifles, Captain Nagle, commanding.
PRESCOTT.....Detaehment Royal Canadian Rifles, Captain Wilson, commanding.

STAFF AND OFFICERS OF THE
VOLUNTEER MILITIA FORCE,
MONTREAL.

MILITIA STAFF.—Lieut.-Colonel W. Osborne Smith, Assistant Adjutant General; Lieut.-Colonel Thomas Bacon. Brigade Major; Captain W. H. Brehaut, District Paymaster; Major Ed. Barnard, District Quartermaster; Mr. S. Pope, Acting Provincial Storekeeper.

VOLUNTEER STAFF.—Colonel J. Dyde, Commandant; Lieut.-Colonel T. Bacon, Brigade Major; Captain J. S. Dyde, Aide-de-camp.

CAVALRY.—*Royal Guides.*—Captain, T. Davidson; Cornet, W. Cunningham.
No. 1 *Troop.*—Captain, J. Muir; Lieutenant, J. Featherstone.

FIELD BATTERY OF ARTILLERY.—Lieut.-Colonel, A. A. Stevenson; Major, W. McGibbon; Lieutenant, T. W. Boyd; G. E. Fenwick, M. D., Surgeon.

BRIGADE GARRISON ARTILLERY.—Lieut.-Colonel, J. Ferrier; Majors, H. McKay, W. Hobbs.
First Captains.—G. Dowker, F. R. Cole, J. A. Browne, A. C. Hooper, F. Kingston, G. S. Brush.
Second Captains.—W. F. Kay, W. Phillips, C. D. Rose, E. E. Stuart.
First Lieutenants.—E. A. Baynes, G. A. Baynes, R. A. Ramsay, G. W. Hamilton, T. M. Doucet.
Second Lieutenants.—C. D. Tylee, S. Hatt, E. R. Tylee, R. Taylor, R. J. Wicksteed.
Staff.—Captain R. Lulham, Paymaster; Captain D. T. Fraser, Adjutant; Lieut. C. Healy, Second Paymaster; Dr. J. Reddy, M. D., Surgeon.

VOLUNTEER ENGINEERS.—*No.* 1 *Company.*—Captain, W. Rutherford; First Lieutenant, A. C. Hutchison.
No. 2 *Company.*—Captain, W. Kennedy; First Lieutenant, J. C. McLaren; Second Lieutenant, T. W. Peel.

MONTREAL LIGHT INFANTRY.—Major, J. T. Molson.
Captains.—J. S. Dyde, A. D. C.; J. Harvey, F. Jacques, W. H. Smith, J. R. Kirkwood.
Lieutenants.—J. T. Ostell, Acting Adjutant; A. P. Vennor, W. V. Dawson, R. D. Russell, R. E. Hill.
Ensigns.—H. L. Prowse, J. H. Delesderniers, W. E. Ireland, H. J. M. Jones, G. S. Bully.
Staff.—Captain T. B. Ross, Paymaster; Lieut. A. Robertson, Quartermaster; R. Godfrey, M. D., Surgeon; R. Thompson, M. D., Assistant Surgeon.

FIRST OR "PRINCE OF WALES" REGIMENT.—Lieut.-Colonel, C. F. Hill; Majors, E. Evans, F. Bond.
Captains.—G. B. Pearson, W. Burland, J. Rogers, H. Wall, T. Correstine, D. A. Hart, J. Bulmer, J. McFarlane, D McFee.
Lieutenants.—H. Vass, H. Cormack, E. Holton, H. Bulmer, E. L. Bond, C. O. Smith.
Ensigns.—E. Quigley, J. McNider.
Staff.—Captain W. Robinson, Adjutant; Captain A. Milloy, Paymaster; Lieut. R. Balfour, Quartermaster; F. W. Campbell, M. D., Surgeon.

VICTORIA VOLUNTEER RIFLES (3RD BATTALLION).—Lieut.-Colonel, W. H. Hutton; Majors, A. R. Bethune, N. J. Handyside.
Captains.—W. R. Tait, E. A. Whitehead, J. M. Crawford, C. P. Davidson, B. Dawson, W. H. Stanley.

Lieutenants.—H. Pangman, J. C. Gates, G. W. Beers, J. T. Henderson.
Ensigns.—D. O. Clare, C. E. Torrance, J. S. Spiers, J. C. Evans, E. S. Blackwell.
Staff.—Lieut. J. Allan, Adjutant; Captain T. R. Buchanan, Paymaster; Ensign H. H. Langley, Quartermaster; E. A. Paget, M. D., Surgeon.

Chasseurs Canadiens (4th Battallion).—Lieut.-Colonel, J. L. Tetu; Majors, A. Audet, J. Beaudry.
Captains.—M. T. Deguise, E. Barsolo, J. O. LaBranche, H. C. B. Parent, S. L. N. Beaudry, A. Lebrecque, O. Prevost.
Lieutenants.—E. Perrault, A. Labelle, S. Delisle, Q. A. de Beaujeu, J. F. Brault, T. Leduc.
Ensigns.—A. Couillard, F. R. Tetu, J. A. Lapierre, A. Charland.
Staff.—Capts. N. LaBranche, J. B. Emond, Quartermasters; Captain C. C. Spenard, Paymaster; L. Boyer, M. D., Surgeon; E. Lemire, M. D., Assistant Surgeon; Rev. C. Dedebant, Chaplain.

Royal Light Infantry (5th Battallion).—Lieut.-Colonel H. L. Routh; Majors, Hon. J. Rose, J. Grant.
Captains.—W. Scott, A. Campbell, F. Mackenzie, A. F. Macpherson, J. Esdaile, H. Mackenzie, J. G. Savage.
Lieutenants.—M. B. Mathewson, E. J. Major, T. Howard, G. Macdougall, J. E. M. Whitney, W. Rose.
Staff.—J. M. Drake, M. D., Surgeon; G. Ross, M. D., Assist. Surgeon.

Hochelaga Light Infantry (6th Battallion).—Lieut.-Col., J. H. Isaacson; Majors, J. Martin, G. Horne.
Captains.—H. H. Geddes, E. Eaves, J. E. Kirkpatrick, H. Millen, R. Gardner, J. C. Sinton, W. J. Ross.
Lieutenants.—S. David, F. H. Clayton, G. Stanway, D. Seath, W. D. Dupont.
Ensigns.—J. G. Seebold, A. S. Isaacson, A. McIntosh.
Staff.—Captain W. A. Bates, Paymaster; Captain H. Ellis, Quartermaster; A. M. David, M. D., Surgeon.

Board of Examiners for Candidates for Military School.—Meets every Tuesday 11 A. M., at the Militia Brigade Office, No. 68 St. Gabriel street.

Superintendent of Military Schools.—Captain G. St. Geo. Smyth, Royal Canadian Rifle Brigade.

1859—ESTABLISHED—1859

HENRY R. GRAY,

Dispensing & Family Chemist

144 ST. LAWRENCE MAIN STREET,

MONTREAL.

PHYSICIANS' PRESCRIPTIONS & FAMILY RECIPES
PREPARED WITH ACCURACY.

PHYSICIANS SUPPLIED CHEAP FOR CASH.

SOLE PROPRIETOR & INVENTOR OF THE PERFUME:

Wild Flowers OF ERIN.

PREPARED BY
HENRY R. GRAY, CHEMIST,
MONTREAL.

☞ This excellent Perfume which has stood the test of public opinion for NINE YEARS, has now a greater sale than ever. It possesses the fragrance of a freshly culled Bouquet; whilst its concentration gives it that durability which is its greatest recommendation.

MEDICAL DEPARTMENT.

PHYSICIANS.

Beaubien, P.
Berthelot, —
Bessey, W. E.
Bell, J.
Bibaud, J. G.
Boyer, L.
Boucherville, —
Brown, P. E.
Campbell, G. W.
Campbell, F. W.
Charlebois, B.
Coderre, E.
Craik, R.
David, A. H.
Delisle, —
Deschambault, —
D'Orsonnes, —
Dugal, —
Drake, J. M.
Dagenais, —
Dubuc, C.
Fenwick, G. E.
Ferte, —
Fraser, W.
Fuller, W.
Girdwood, —
Globensky, —
Godfrey, R.
Gardner, —
Heroux, —
Hingston, W. H.
Howard, R. P.
Hughes, —
Kollmyer, A. H.
Larocque, E I.
Leduc, —
Leprohon, J. B.
Larocque, A. B.
Lemiere, —
Leman, —
McCallum, D. C.
McCallum, D.
Macdonell, Angus
McDonnell, R. L.
Meilleur, J. B.
Munro, P.
Monagan, —
Nelson, Alfred
O'Leary, P.
O'Donnell, —
Peltier, H.
Picault, H.
Picault, C.
Quevillon, —
Reddy, J.
Richelieu, P.
Robillard, W.
Robillard, H.
Roddick, T. G.
Ross, G.
Rottot, —
Rollin, A.
Schmidt, S. B.
Scott, W. E.
Sewell, C. C.
Smith, W. P.
Sutherland, W.
Smallwood, C. S.
Smallwood, J. R.
Tanquay, O.
Taylor, W. H. C.
Tresler, J. B.
Thompson, R.
Tracey, T. B.
Trudel, E. H.
Tucker, —
Turcot, J. M.
Turgeon, —
Trenholme, E. H.
Venne, —
Waller, S.
Wright, William

HOMŒPATHISTS.

Muller, F.
Wanless, John.

APOTHECARIES.

Birks, R., 187 McGill Street.
Birks, J., 588 St. Catherine Street.
Bulling, Wm., 620 St. Mary Street.
Desjardins, St. Lawrence Main Street.
Devins & Bolton, next the Court House, Notre Dame Street.
Duclos & Co., 191 St. Joseph Street.
Evans, Mercer & Co., St. Jean Baptiste Street.
Fortier, Zepherin, 252 Notre Dame Street.
Gardner, John, 379 Notre Dame Street.
Goulden, James, 177 St. Lawrence Main Street.
Gray, H. R., 144 St. Lawrence Main Street.
Harte, James A., Glasgow Drug Hall, 196 Notre Dame Street.

Kenneth Campbell & Co., Medical Hall, Great St. James Street, and Branch Establishment, Phillips' Square.
Kerry Bros. & Crathern, 351 St. Paul Street.
Latham, R. S., corner Craig and Bleury Streets.
Lymans, Clare & Co., 384 and 386 St. Paul Street.
Lyman, S. J., & Co., 44 St. John Street.
Lewis, D. E., 274 St. Joseph Street.
Muir, E., corner Place d'Armes and Notre Dame Street.
Picault, P. E., 74 Notre Dame Street,
Reed, Thos. D., 40 St. Antoine Street.
Rogers, John, & Co., 133 Great St. James Street.
Spencer, Richmond, corner McGill and Notre Dame Streets.
Selley, P. E., & Bro., St. Radegonde Street.
Trudeau, R., 301 St. Paul Street.
Tate & Covernton, 63 Great St. James Street.
Walker, Dr., 618 St. Mary Street.

THE MONTREAL CHEMISTS' ASSOCIATION.—*Council.*—John Kerry, President; B. Lyman and Nathan Mercer, Vice-Presidents; W. H. Clare, Treasurer; H. R. Gray, Secretary; Dr. J. Baker Edwards, Kenneth Campbell, T. D. Reed, E. Muir, Thos. Crathern, James A. Harte, Alex. Manson.

COLLEGE OF PHYSICIANS AND SURGEONS FOR LOWER CANADA.—Dr. Landry, President; Dr. Michaud, Dr. Peltier, Vice-Presidents; Dr. Russell, Dr. Rottot, Secretaries; Dr. H. Blanchet, Registrar and Treasurer.

Board of Governors:

For the City of Montreal: Drs. G. S. Fenwick, Robillard, Trudel, Scott, Peltier, Howard, Smallwood, Rottot.
For the District of Montreal: Drs. Chamberlin, Tassé, Brigham, Weilbrenner, Duchesneau, Gibson, Church.
For the City of Quebec: Drs. Marsden, Tessier, Sewell, Landry, R. J. Russell, Robitaille, Jackson, H. Blanchet.
For the District of Quebec: Drs. Théodore, Robitaille, M. P. Michaud, Têtu, Marmette, Lavoie, Dubé, Boudreau.
For the District of St. Francis: Drs. Worthington, Gilbert, Hamilton.
For the District of Three Rivers: Drs. Ross, M. P.; A. G. Fenwick, Landry.

SCHOOL OF MEDICINE AND SURGERY OF MONTREAL.—Faculty of Medicine of the University of Victoria College in Montreal.—President, E. H. Trudel, M.D., Professor of Midwifery and the Diseases of Women and Children; J. G. Bibaud, M.D., Professor of Anatomy; Pierre Munro, M.D., Professor of Surgery; J. E. Coderre, M.D., Professor of Materia Medica and Therapeutics; P. Beaubien, M.D., Professor of the Theory and Practice of Medicine; Thomas D. D'Orsonnens, M.D., Professor of Chemistry and Pharmacy; H. Peltier, M.D., Professor of the

Institutes of Medicine; Dr. J. P. Rottot, Professor of Legal Medicine and Botany; Dr. A. Brousseau, Demonstrator of Anatomy; Dr. Munro, Clinical Surgery; Dr. Beaubien, Clinical Medicine; D. H. Peltier, Secretary and Treasurer.

MEDICO-CHIRURGICAL SOCIETY.—Wm. H. Hingston, M. D., L.R.C.S.E., President: R. P. Howard, M.D., L.R.C.S.E., and J. Q. Leprohon, M.D., Vice-Presidents; H. Peltier, M.D., Edin., Treasurer; E. Lemire, M.D., Secretary.

Council.—Drs. Fenwick, Craik, Dagenais, Ricard, F. W. Campbell.

MONTREAL GENERAL HOSPITAL.—J. Redpath, Esq., president; A. Ferguson, Esq., treasurer; R. P. Howard, Esq., secretary.

Committee of Management.—T. Morland, chairman; W. Lunn, F. W. Torrance, Archibald Ferguson, J. Redpath, George Ross, A. M., M.D., house surgeon; Thos. G. Roddick, house apothecary; E. Russell, steward; Miss A. Forbes, matron.

Consulting Physicians.—Drs. G. W. Campbell, Craik, and Sutherland.

Attending Physicians.—Drs. Fraser, Scott, Howard, Wright, McCallum, Reddy, Drake and Fenwick.

Hours for Medical Advice, 11 o'clock A. M. daily. Hours for friends visiting the sick, from 3 till 4 o'clock, daily.

MONTREAL HOMŒOPATHIC DISPENSARY.—121 Great St. James Street.—Open daily from 12 to 1 o'clock.—Physician, Dr. Wanless; secretary and treasurer, F. E. Grafton.

HOTEL-DIEU, MONTREAL.—Sister Cérè dite Mence Superioress, the Professors of the French School of Medicine, physicians; 70 nuns, 16 novices, 31 old men, 68 orphan boys, 13 do. girls.

UNIVERSITY LYING-IN-HOSPITAL.—First directress, Mrs. John Molson; second directress, Mrs. John Ostell; secretary, Mrs. Fraser; treasurer, Mrs. MacDonnell; matron and midwife, Mrs. McBride: physician and accoucheur, D. MacCallum, professor of midwifery, McGill University; consulting physicians, the Medical Faculty of McGill University.

MONTREAL DISPENSARY.—195 *Fortification Lane.*—William Workman, Esq., president; A. W. Ogilvie, Esq., M.P.P., W. E. Philips, Esq., vice-presidents; T. A. Evans, Esq., treasurer; E. H. Trenholme, Esq., M. D., secretary.

Committee of Management.—Drs. J. L. Leprohon, Rev. Dr. Jenkins, Rev. Dr. Irvine, Messrs. P. D. Browne, Wm. Hobbs, Gilbert Scott, G. H. Frothingham, Thomas Rimmer, James Ferrier, jr., John Torrance.

CURRENCY TABLE.

Currency.	Sterling.	Currency.	Sterling.	Currency.	Sterling.
c.	s. d.	c.	s. d.	$ c.	£ s. d.
1	½	32	1 3½	63	2 7
2	1	33	1 4	64	2 7½
3	1½	34	1 4½	65	2 8
4	2	35	1 5	66	2 8½
5	2½	36	1 5½	67	2 9
6	3	37	1 6	68	2 9½
7	3½	38	1 6½	69	2 10
8	4	39	1 7	70	2 10½
9	4½	40	1 7½	71	2 11
10	5	41	1 8	72	2 11½
11	5½	42	1 8½	73	3 0
12	6	43	1 9	74	3 0½
13	6½	44	1 9½	75	3 1
14	7	45	1 10	76	3 1½
15	7½	46	1 10½	77	3 2
16	8	47	1 11	78	3 2½
17	8½	48	1 11½	79	3 3
18	9	49	2 0	80	3 3½
19	9½	50	2 0½	81	3 4
20	9½	51	2 1	82	3 4½
21	10	52	2 1½	83	3 5
22	10½	53	2 2	84	3 5½
23	11	54	2 2½	85	3 6
24	11½	55	2 3	86	3 6½
25	1 0	56	2 3½	87	3 7
26	1 0½	57	2 4	88	3 7½
27	1 1	58	2 4½	89	3 8
28	1 1½	59	2 5	90	3 8½
29	1 2	60	2 5½	1.00	4 1
30	1 2½	61	2 6	5.00	1 0 0½
31	1 3	62	2 6½	10.00	2 1 1

To Convert Pence into Cents.—Add a cypher to any number of pence and divide by 6. Example: To 44 pence add a cypher, 440; which, divided by 6, gives 73 2-6ths, say 73 cents.

To Convert Cents into Pence.—Multiply any number of cts. by 6, and put off the last figure, which is tenths. Example: 73 cents, multiplied by 6, gives 438, or 43 pence and 8-10ths, say 44d.

To Convert Sterling into Currency.—To the given sum. add one-fifth of itself and one-twelfth of that one-fifth.

Currency into Sterling.—Multiply by 60 and divide by 73.

BANKS IN CANADA,

With their Agencies.

Places.	Names of Banks.	Officers.
Barrie	Bank of Commerce	E. S. Lally, agent,
	Toronto	S. M. Smith, manager.
Belleville	Montreal	W. R. Dean, manager.
	Merchants'	A. Thomson, manager.
Berlin	Merchants'	R. N. Rogers, agent.
Bowmanville	Ontario	D. Fisher, cashier.
	Royal Canadian	R. Young, agent.
Brantford	B. N. America	A. Robertson, manager.
	Montreal	S. Read, manager.
Brockville	Montreal	J. N. Travers, manager.
Brampton	Royal Canadian	R. C. Fitzgerald, agent.
Chatham	Royal Canadian	W. H. Monsell, agent.
	Merchants'	W. S. Ireland, manager.
Cobourg	Montreal	J. Porteous, manager.
	Toronto	J. H. Raper, manager.
	Royal Canadian	Alfred Stowe, agent.
Cornwall	Montreal	J. Cox, agent.
Clinton	Royal Canadian	M. Lough, agent.
Elora	Montreal	W. P. Newman, agent.
Fergus	Montreal	G. D. Fergusson, agent.
	Royal Canadian	John Beattie, agent.
Galt	Gore	John Davidson, manager.
	Royal Canadian	W. F. Patterson, agent.
	Merchants'	Wm. Cooke, manager.
Gaspé	Quebec	Larondes Bros. agents.
Goderich	Montreal	W. Richardson, agent.
	Royal Canadian	A. M. Ross, agent.
Guelph	Gore	———, manager.
	Montreal	C. Brough, acting manager.
	Ontario	E. Morris, manager.
	B'nk of Commerce	G. M. Sandilands, manager.
Hamilton	Gore	W. G. Cassels, cashier.
	B. N. America	W. N. Anderson, manager.
	Montreal	W. J. Buchanan, manager.
	Merchants'	James Bancroft, manager.
	Ontario	R. Milroy, manager.
	Royal Canadian	H. McKinstry, agent.
	B'nk of Commerce	C. R. Murray, manager.
Halifax, N. S.	B. N. America	James Goldie, manager.
	Montreal	E. C. Jones, agent.
Ingersoll	Niagara District	C. E. Chadwick, agent.
	Merchants'	C. H. Sorley, agent.
Kingston	B. N. America	James Riddell, manager.
	Montreal	R. M. Moore, manager.
	Royal Canadian	G. E. Small, agent.
	Merchants'	J. G. Macdonald, manager.

Places.	Names of Banks.	Officers.
Lindsay	Ontario	G. H. G. McVitty.
	Montreal	H. Dunsford, agent.
London	B'nk of Commerce	H. S. Strathy, manager.
	B. N. America	Hugh Simpson, manager.
	Montreal	F. W. Thomas, manager.
	Merchants'	W. F. Harper, manager.
	Gore	H. S. Strathy, manager.
Montreal	Montreal	E. H. King, genl. manager. R. B. Angus, manager.
	City Bank	F. McCulloch, cashier.
	Du Peuple	B. H. Lemoine, cashier.
	Molson's	W. Sache, cashier.
	Jacques Cartier	H. Cotté, cashier.
	Merchants	Hugh Allan, president. Jackson Rae, cashier.
	B. N. America	Thos. Paton, gen. manager. A. C. Hooper, manager.
	Quebec	William Rhind, agent.
	Toronto	Duncan Coulson, manager.
	Ontario	Henry Starnes, manager.
	Royal Canadian	M. H. Gault, manager.
	Mechanics' Bank	Alex. Molson, ma. director.
	Niagara District	Ontario Bank, agents.
	Eastn. Townships	Bank of Montreal, agents.
	B'nk of Commerce	Molsons Bank, agents.
Nicolet	Quebec	L. M. Cresse, agent.
Napanee	Merchants'	Alex. Smith, agent.
Newmarket	Royal Canadian	J. Cawthra, agent.
Oshawa	Ontario	Geo. E. Shaw, manager.
Ottawa	B. N. America	A. C. Kelly, manager.
	Montreal	A. Drummond, manager.
	Quebec	H. V. Noel, manager.
	Ontario	William Wade, manager.
	Royal Canadian	M. P. Hayes, agent.
Owen Sound	Merchants'	J. Pottenger, agent.
Paris	Gore	James Nimmo, manager.
	Royal Canadian	Norman Totten, manager.
Pembroke	Quebec	E. Crombie, agent.
Perth	Montreal	W. Munro, agent.
	Royal Canadian	R. D. Freeman, agent,
	Merchants'	James Gray, agent.
Peterborough	Ontario	D. S. Eastwood, agent.
	Royal Canadian	W. M. Ogilvie, agent,
	Toronto	A. Smith, manager.
	Montreal	R. Richardson, agent.
Picton	Montreal	F. A. Despard, agent.
Port Hope	Ontario	John Smart, manager.
	Royal Canadian	A. H. McDougall, agent.
	Toronto	A. Morgan Cosby, agent.
	Montreal	W. P. Crombie, agent.
Port Perry	Royal Canadian	J. Biglow, agent.
Prescott	Merchants'	L. Gibson, agent.

Places.	Names of Banks.	Officers.
Quebec	Quebec	Jas. Stevenson, cashier.
	La Banque Nationale	F. Vezina, cashier.
	B'nk of Commerce.	Union Bank of L. C. agents.
	B. N. America	C. F. Smith, manager.
	Eastn. Townships.	Quebec Bank, agents.
	Montreal	P. P. Harris, manager.
	City Bank	Daniel McGie, agent.
	Du Peuple	Banque Nationale, agents.
Sarnia	Montreal	A. Vidal, agent.
Sherbrooke	City Bank	Wm. Addie, agent.
	Eastn. Townships	Wm. Farwell, Jr., cashier.
Seaforth	Royal Canadian	W. H. Russell, manager.
Simcoe	Gore	D. Campbell, manager.
	Montreal	W. P. Street, agent.
Southampton	Merchants'	A. Sproat, agent.
Stanbridge	Eastn. Townships	J. C. Baker, manager.
Stanstead	Eastn. Townships.	A. P. Ball, manager.
St. Catherines	Niagara District	C. M. Arnold, cashier.
	Quebec	D. R. Wilkie, agent.
	B'nk of Commerce.	H. C. Barwick, manager.
	Montreal	A. B. Buchanan, manager
	Royal Canadian	J. A. Goodman, manager.
St. Marys	Montreal	R. Hillyard, agent.
St. Thomas	Merchants'	Jno. McDonald, agent.
Stratford	Montreal	J. Hogg, agent.
	Royal Canadian	J. Young, agent.
	Merchants'	C. H. Ransom, agent.
Strathroy	B'nk of Commerce.	J. S. Small, agent.
St. John, N. B.	B. N. America	R. R. Grindley, manager.
	Quebec	Commercial Bank.
	Montreal	A. Macnider, agent.
St. John, N. F.	Montreal	Union Bk. of Newfoundland
	B. N. America	Union Bk. of Newfoundland
Three Rivers	Quebec	John McDougall, manager.
Toronto	B'nk of Toronto.	George Hague, cashier.
	Bk. of Commerce.	A. Greer, cashier.
	Ontario	A. Fisher, manager.
	B. N. America	Sam. Taylor, manager.
	Merchants'	J. G. Harper, manager.
	Montreal	G. W. Yarker, int. manager.
	City Bank	John Moat, agent.
	Quebec	R. H. Bethune, manager.
	Royal Canadian	T. Woodside, cashier.
Waterloo	Eastn. Townships.	W. G. Parmalee, manager.
	Ontario	D. J. Crawford, manager.
Whitby	Montreal	G. Macnider, agent.
	Royal Canadian	A. Richardson, agent.
	Ontario	K. F. Lockhart, manager.
Woodstock	Gore	Robert H. Park, manager.
	Royal Canadian	J. M. Burns, agent.
Windsor	Merchants'	C. D. Grasett, agent.

FOREIGN AGENTS.

Places.	Names of Banks.	Agents.
London, England,	B. N. America..	Head office. Bankers' B'k of England and Glyn, Mills, Currie & Co.
	Toronto.....	City Bank of London.
	B'nk of Commerce.	London & County Bank.
	Merchants'	London Joint Stock Bank.
	Montreal	Union Bank of London.
	Quebec.....	Glyn, Mills, Currie & Co.
	Royal Canadian..	Union Bank of London.
	City Bank.....	Glyn, Mills, Currie & Co.
	Gore.....	Glyn, Mills, Currie & Co.
	Jacques Cartier.	Glyn, Mills, Currie & Co.
	Niagara District..	Bosanquet, Salt & Co.
	Du Peuple.....	Glyn, Mills. Currie & Co.
	Ontario	Glyn, Mills, Currie & Co.
	Molsons	Glyn, Mills, Currie & Co
Birmingham.....	B. N. America.	Town and District Bank, Lloyd's Banking Co.
Bristol	B. N. America.	West of England and South Wales District Bank.
Wolverhampton	B. N. America.	Wolverhampton and Staffordshire Bank.
Manchester	B. N. America..	Manchester & Salford Bank and Union Bank of Manchester.
Liverpool	B. N. America ..	
	Montreal	Bank of Liverpool.
Edinburgh and Scotland.	B. N. America..	National Bank of Scotland. Bank of Scotland. Royal Bank of Scotland.
	Montreal	British Linen Company.
	Merchants'	The Bank of Scotland.
	Gore	National Bank of Scotland.
Glasgow	B. N. America..	National Bank of Scotland. Royal Bank of Scotland. Bank of Scotland.
Dublin, Ireland..	B. N. America.	Provincial Bank of Ireland. National Bank of Ireland. Royal Bank of Ireland. Bank of Ireland.
	City Bank.....	National Bank of Ireland.
Belfast.....	Gore.....	Northern Banking Co.
	B. N. America ...	Provincial Bank of Ireland.
Paris.....	B. N. America ...	Marcuard, André & Cie.
Chicago, Ill.....	Montreal	Geo. C. Smith & Bro., agent.
	B'nk of Commerce.	Geo. C. Smith & Bro., agent.
New York.....	B'nk of Commerce.	Nat. Bank of the Republic.
	Toronto.....	Bank of Commerce.

Places.	Names of Banks.	Agents.
New York.....	B. N. America.	W. Watson, C. M. Mylrea, agents.
	Merchants'	Nat. Bank of the Republic. Caldwell Ashworth, Broker.
	Montreal	R. Bell and F. Gundry.
	Quebec	Maitland, Phelps & Co.
	City Bank.....	Bank of the Republic.
	Jacques Cartier..	Bank of the Republic.
	Gore	Ward & Co., and Merchants' Bank.
	Royal Canadian.	National Park Bank.
	Du Peuple.....	Nat. Bank of the Republic.
	Ontario	National City Bank.
	Molsons	The Mechanics' Bank.
	Niagara District	The Manhattan Bank.
Boston,.....	B. N. America ...	Merchants' National Bank.
	Montreal	Merchants' National Bank.
	B'nk of Commerce.	Merchants' National Bank.
	City Bank.....	Kidder, Peabody & Co.
	Ontario	Tremont National Bank.
Albany	Gore	New York State Bank.
Oswego	Toronto.....	City Bank.
	Niagara District..	City Bank.
Rochester.....	Gore	Rochester City Bank.
Buffalo	Niagara District.	Bank of Attica.
	Gore	Bank of Attica.
Cleveland.....	B'nk of Commerce	Merchants' National Bank.
San Francisco...	B. N. America.	J. G. Shepherd, and Thos. Menzies, agents.
	Montreal	Bank of British Columbia.
Victoria, (V.I.)..	B. N. America ...	————, manager.
British Columbia.	Montreal	Bank of British Columbia.
	B. N. America ...	R. Burrell, agent.
India, ... *China* ..... *Japan*	Montreal	Oriental Bank Corporation.

Bank of Montreal.—Established 1818.—Capital $6,000,000. *Directors.*—T. B. Anderson, President; John Redpath, Vice-President; Messrs. P. Redpath, E. M. Hopkins, J. G. McKenzie, Col. Thos. E. Campbell, Hon. Thos. Ryan, H. Thomas, D. Torrance; E. H. King, General Manager.

Days of Discount: Tuesdays and Fridays. Dividends: 1st June and 1st December.

Montreal Bank, Savings Bank Department.—Under the management of Henry Vennor.

Open every lawful day, from 10 till 3 o'clock.

CITY BANK.—Capital, $1,200,000.

Directors.—William Workman, President; Jos. Tiffin, Vice-President; Wm. Macdonald, Chas. Phillips, Champion Brown.

Officers.—F. Macculloch, Cashier; R. Mills, chief clerk and accountant; C. J. Scott, paying teller; G. Ruthven, receiving teller; L. Mathewson, deposit ledger keeper; David Kinnel, discount clerk; John Jas. Macculloch, assistant clerk; James Maclea, Messenger; Dennis Gorman, porter.

Days of Discount: Mondays and Thursdays. Dividends: 1st June and 1st December.

LA BANQUE DU PEUPLE.—Capital $2,000,000.

President, John Pratt; Vice-President, A. Prevost; Managing Director, B. H. LeMoine.

Directors.—C. S. Cherrier, J. F. Sincennes, Nelson Davis, G. S. Brush; cashier, A. N. Trottier; accountants, E. Fournier and L. Dupuy; paying teller, A. Mercille; receiving teller, R. Terroux; discount clerk, L. S. Morlay; clerk, J. L. Lamontagne; assistant discount clerk, J. J. Bogue; messenger, T. Lamoureux; notary, C. F. Papineau.

Days of Discount: Tuesdays and Fridays. Dividends: 1st March and 1st September.

BANK OF BRITISH NORTH AMERICA.

ESTABLISHED IN 1836.

Incorporated by Royal Charter in 1840.

PAID-UP CAPITAL, £1,000,000 STERLING.

HEAD OFFICE—LONDON, ENGLAND.

COURT OF DIRECTORS IN LONDON.

Boggs, Henry	Glyn, Richard H.
Lubbock, Frederick	Hume, W. Burnley
Brooking, Thomas H.	Kingsford, J. J.
Carter, Robert	Phillpotts, A. H.
Farrar, Henry Richard	Ranking, John
Gillespie, Alex.	Robertson, J. Murray

Secretary in London—Charles McNab.

HEAD OFFICE IN THE COLONIES.

Great St. James Street, Montreal.

General Manager—Thos. Paton.

Assistant " " —A. C. Hooper.

MONTREAL BRANCH.

Local Board—Hon. Jas. Ferrier, William Dow, Geo. Moffatt.

Manager—Angus C. Hooper. *Sub-Manager*—J. Penfold.

Accountant—T. Corson.

Days of Discount: Wednesdays and Saturdays.

MOLSONS BANK.—William Molson, President; J. H. R. Molson, Vice-President.

Officers—William Sache, cashier; John Molson, accountant; John Breen, paying teller; J. H. Bell, receiving teller, T. J. Joy, discount clerk; A. B. Glass, ledger-keeper; H. T. Gilson, clerk; Joseph Walkley and William Perry, messengers.

Days of Discount: Tuesdays and Fridays.

Savings Bank Department.—James Elliot, Manager.

LA BANQUE JACQUES CARTIER.—Capital, $1,000,000.

Officers.—H. Cotté, cashier; D. W. Brunet, teller; F. B. Lafleur, book-keeper; L. G. Lacasse, assistant teller; M. Bourret, deposit ledger-keeper; F. X. Lanthier, discount clerk; J. A. Manseau, clerk; Joseph Leblanc, messenger.

MERCHANTS' BANK.—Place d'Armes.—Capital, $2,000,000.

Directors.—Hugh Allan, President; E. Atwater, Vice-President; Andrew Allan, A. Roy, W. F. Kay, D. Masson, H. Fraser.

Officers.—Jackson Rae, cashier; J. T. Dillon, accountant; E. Townsend, 1st teller; W. W. L. Chapman, discount and exchange clerk; Geo. C. Tyre, ledger-keeper; W. L. Marler, 2nd teller; A. A. Taillon, clerk; Jas. Wight, messenger; Peter Kerr, porter.

MECHANICS' BANK.—Great St. James Street.—Capital, $1,000,000.

Directors.—W. Shanley, President; A. Molson, Vice-President and Managing Director; John Atkinson, C. J. Brydges, N. McNaughton; J. Hempstead, accountant; C. G. Morgan, teller; W. B. Morgan, ledger-clerk; Duncan Kinsela, discount clerk; Samuel Paxton, silver teller; Richard Dalton, messenger.

UNION BANK OF LOWER CANADA.—Capital, $2,000,000.

Head Office, Quebec.—W. Dunn, cashier.

Montreal Branch.—P. McEwen, cashier; J. F. Kirk, accountant; P. MacFarlan, teller; F. A. Bates, ledger-keeper.

QUEBEC BANK.—Capital, $3,000,000.

Head Office, Quebec.—Jas. Stevenson, cashier.

Montreal Branch, 14 Place d'Armes.—William Rhind, manager; L. E. Hammond, accountant; F. G. Wotherspoon, teller; W. T. Benson, clerk; A. D. Durnford, do.

Discount every day.

BANK OF TORONTO.—Duncan Coulson, manager; T. F. Tate, accountant; H. St. G. Baldwin, teller; C. W. Arnold, check clerk; L. Beatty, clerk.

ONTARIO BANK.—Capital, $2,000,000.
Head Office, Bowmanville, Ont.—Hon. J. Simpson, President; D. Fisher, cashier.
Montreal Branch, Place d'Armes.—H. Starnes, manager.

ROYAL CANADIAN BANK.—Capital, $2,000,000.
Head Office, Toronto.—T. Woodside, cashier.
Montreal Branch.—M. H. Gault, manager.

CITY AND DISTRICT SAVINGS BANK.—No. 6 Great St. James St. Patron, His Lordship, the Roman Catholic Bishop of Montreal. A. M. Delisle, President; H. Starnes, Vice-President; L. H. Holton, H. Judah, H. Mulholland, Judge Berthelot, A. LaRocque, Edward Murphy, William Workman, and Edwin Atwater, directors; E. J. Barbeau, actuary.
Open every lawful day during banking hours. The Board meets every Monday evening.

CANADIAN STAMP DUTIES.

In computing the duty, it must be borne in mind that any interest payable at maturity with the principal, is to be counted part of the amount.

On Bills of Exchange, Drafts, and Promissory Notes.

AMOUNT.	Singly.	Duplicate each part.	Triplicate each part.
$25 and under	$0.01	$0.01	$0.01
Over 25 and not exceeding $ 50	0.02	0.01	0.01
" 50 " " 100	0.03	0.02	0.01
" 100 " " 200	0.06	0.04	0.02
" 200 " " 300	0.09	0.06	0.03
" 300 " " 400	0.12	0 08	0.04
" 400 " " 500	0.15	0.10	0.05
" 500 " " 600	0.18	0.12	0.06

MERCANTILE.

BOARD OF STOCK BROKERS.

Charles Geddes, Chairman; E. Ford, Secretary.
Firms Composing the Board.—C. & C. G. Geddes, E. Ford, G. W. Simpson, F. M. Holmes, Macdougall & Davidson, Taylor Brothers, Prentice & Co., R. Mitchell, F. Bond, Burnett & Thompson, D. R. Stodart, A. M. Cohen, H. S. Macdougall, Budden & Crawford, John Converse.

CORN EXCHANGE ASSOCIATION.

Committee of Management.—Ira Gould, President; John Fairbairn, Treasurer; John M. Young, H. Labelle, H. McLennan, M. P. Ryan, R. S. Oliver, L. S. Cusack, George Coupar.

Board of Review.—Thomas Rimmer, Chairman; Andrew Allan, James Macdougall, Robert Simms, Robert Esdaile, Thomas Macduff.

W. J. Patterson, Secretary; Thos. McNab, Assist.-Secretary.

BOARD OF TRADE.

Thomas Rimmer, President; Damase Masson, Vice-President; John Kerry, Treasurer.

Council.—Henry Chapman, Hugh Fraser, Andrew Robertson, F. W. Henshaw, Andrew Allan, J. H. Winn, William Darling, James Hutton.

Board of Arbitration.—Peter Redpath, John McLennan, H. L. Routh, F. Leclaire, Geo. Moffatt, David Torrance, Jno. M. Young, Charles J. Cusack, J. H. Joseph, Jas. McDougall, Henry Thomas, H. Mulholland.

Representative to Board of Arts.—James Torrance.

William J. Patterson, Secretary.

THE

MERCANTILE AGENCY,

DUN, WIMAN & CO., PROPRIETORS.

MONTREAL: 37 & 39 ST. FRANCOIS XAVIER STREET,

JAS. HEDLEY, MANAGER.

TORONTO: EXCHANGE BUILDINGS,

JNO. MOSS, MANAGER.

HALIFAX, N. S.: WM. HEDLEY, MANAGER.

E. WIMAN, General Manager for Canada.

DUN, BARLOW & CO., New York.

R. G. DUN & CO., London, England.

Our object and that of our TWENTY-FOUR Branch and Associate Offices, in the large cities of the United States of America,

Dominion of Canada, and in London, England, is to give information to Subscribers, of the standing of those who purchase Goods on time or otherwise require CREDIT.

We are supported by fully Three-Fourths of the Merchants, Bankers, Manufacturers, of every community where our advantages are known.

> "This Institution, established in the City of New York over twenty-five years ago, for the promotion and protection of trade, was the first organized effort ever made to relieve the Merchants and Manufacturers of the Union from the insecurity of credit operations, and to substitute for the tardy, expensive, and unsatisfactory results of individual investigation, a *system* that should be alike prompt, economical, and reliable—whose purpose it should be to supply (to subscribers only) all necessary information as to the standing and responsibility of Merchants, Traders, Manufacturers, Public Companies, &c., throughout the United States, their Territories and British North America.—*N. Y. Tribune.*

Collection of past due Debts particularly attended to for all, whether Subscribers to the Agency or otherwise.

Terms of Subscription will be made known at the Office, where we shall be much pleased to afford information as to the system pursued, and to give (free of expense) to those who contemplate joining the institution a reasonable *test* of the correctness of our reports.

E. WIMAN.

INSPECTORS OF PRODUCE.

Ashes.—Dyde & Major, Inspectors, College Street.—Fees: 6 cts. ℔ 100 lbs. for inspection and branding; cooperage, the actual costs disbursed by the Inspectors, but not to exceed 15 cts. ℔ barrel; 8 cts. ℔ barrel for storage, if not stored for more than one month, and 5 cts. ℔ barrel for each subsequent month.

Flour.—Hon. John Young, Inspector; M. Hutchison, Deputy Inspector, Colborne Street, Flour Sheds, Canal.—Fees: 1d. ℔ barrel for inspection and branding.

Butter.—D. Rees & Co., Inspectors, 30 Grey Nuns' Street.—Fees: inspection ℔ package, 6d; re-inspection, 4d.

Beef and Pork.—W. L. Eager and D. Rees & Co., Inspectors, 30 Wellington Street.—Fees: 1s. 6d. ℔ barrel and 10d. ℔ half barrel for inspection and branding; cooperage, extra charge, but not to exceed 6d. ℔ barrel.

Weights and Measures. } 1st Division—Peter Casey, Deputy Inspector. 2nd Division.—J. Horn, Deputy Inspector.—Office, 26 Little St. James Street.

COMMERCIAL UNION ASSURANCE COMPANY.

CHIEF OFFICES: 19 & 20 CORNHILL, LONDON, ENGLAND,
AND 385 & 387 ST. PAUL STREET, MONTREAL.

MORLAND, WATSON & CO.,

GENERAL AGENTS FOR CANADA.

FRED. COLE, SECRETARY.

CAPITAL - - £2,500,000 STERLING.

FIRE DEPARTMENT.

PERFECT SECURITY guaranteed by large Subscribed Capital and Invested Funds.

MODERATE RATES of Premium on an equitable system of assessment.

PROMPT SETTLEMENT OF CLAIMS.—The Directors and General Agents, being gentlemen largely engaged in commerce, will take a liberal and business-like view of all questions coming before them.

LIFE DEPARTMENT.

The **LIFE FUNDS** are entirely separate, and are invested in the names of special Trustees.

ECONOMY OF MANAGEMENT guaranteed by a clause in the Deed of Association.

80 PER CENT. OF PROFITS divided among participating Policy-holders.

BONUS declared to 1867 averaged £2 2s. per cent., equalling a cash return of about every **THIRD** year's Premium.

INSURANCE COMPANIES AND AGENTS.

Ætna Life.—S. Pedlar & Co., managers and general agents for the Dominion of Canada. Head Office, 20 Great St. James Street.

Ætna Fire of Hartford.—R. Wood, agent and attorney, 88 St. François Xavier Street.

British America Fire & Inland Marine, of Toronto.—M. H. Gault, 77 Great St. James Street.

Canada Life.—James D. Crawford, agent, 2 Corn Exchange Building.

Citizens Fire and Guarantee Insurance Co.—G. B. Muir, manager, 10 Place d'Armes.

Commercial Union.—Morland, Watson & Co., general agents, 387 St. Paul Street.—See Card.

Connecticut Mutual Life of Hartford.—R. Wood, agent and attorney, 83 St. François Xavier street.

Equitable Life Assurance Society of the U. S.—W. O. Buchanan, general agent for the Dominion, 81 Great St. James Street.

Etna, Fire and Marine, of Dublin.—T. W. Griffith, general agent, St. François Xavier Street.

Glasgow Association of Underwriters.—H. Chapman, 22 St. John Street.

Hartford Fire, of Hartford.—R. Wood, agent and attorney, 83 St. François Xavier Street.

Home Insurance Company, of New Haven, Conn.—Simpson & Bethune, agents, 104 St. François Xavier Street.

Imperial Fire.—Rintoul Bros., agents, 24 St. Sacrament Street.

Lancashire Fire and Life Insurance Co.—Wm. Hobbs, general agent, corner Place d'Armes and Notre Dame Street.

Life Association of Scotland.—P. Wardlaw, secretary, 1 Common Street.—See Card.

London and Lancashire Life.—T. Simpson, general agent for Canada, 104 St. François Xavier Street.

Liverpool, London and Globe Insurance Co.—G. F. C. Smith, resident secretary, Place d'Armes.

London Assurance Corporation.—Romeo H. Stephens, agent, 56 St. François Xavier Street.—See Card.

Lloyds.—H. Chapman, agent, 22 St. John Street.

Montreal Assurance Co.—William Murray, manager, 25 Great St. James Street.

Mutual Fire Insurance Co., of the City of Montreal.—Alfred Dumouchel, secretary, 2 St. Sacrament Street.

Mutual Life, of New York.—M. H. Gault, agent, 77 Great St. James Street.

Manhattan Marine Insurance Co.—Simpson & Bethune, agents, 104 St. François Xavier Street.

North British and Mercantile Fire and Life—Macdougall & Davidson, general agents; H. J. Johnston, secretary; office, corner of St. François Xavier and Hospital Streets.

Northern Assurance Co., of Aberdeen and London.—Taylor Bros., agents, Exchange Buildings.
Orient Mutual Insurance Co., of New York.—Henry McKay, 1 Merchants' Exchange Buildings.
Phœnix Fire, of London.—Gillespie, Moffatt & Co., agents, 310 St. Paul Street; James Davison, manager.
Phœnix Insurance Co., New York, Marine.—Robert Hampson, 18 Corn Exchange Buildings.
Phœnix Mutual Life Insurance Co., of Hartford, Conn.—Angus R. Bethune, agent, 104 St. François Xavier Street.
Provincial of Canada.—Jno. F. McCuaig, agent, 81 St. François Xavier Street.
Queen Fire and Life.—A. MacKenzie Forbes, chief agent, Exchange Buildings.
Reliance Mutual Life Assurance Society, of London.—T. W. Griffith, secretary, St. François Xavier Street.
Royal Fire and Life.—H. L. Routh, agent, Commissioner Street. —See Card.
Scottish Amicable Life Assurance Society.—James Nelson, 121 Great St. James Street.
Scottish Provincial.—A. D. Parker, agent, Place d'Armes.
Standard Life, (now united with Colonial.)—W. M. Ramsay, manager, 47 Great St. James Street.—See Card.
Star Life, of London.—W. M. Freer, agent, 10 Hospital Street.
The Travelers Insurance Co., Hartford.—Robert Wood, agent, 83 St. François Xavier Street.
United States Lloyds.—Robert Hampson, agent, 18 Corn Exchange.
Union Mutual Life, of Boston, S. J. Lyman, 41 St. John Street.
Western Fire and Marine Assurance Co., of Canada.—Simpson & Bethune, agents, 104 St. François Xavier Street.

PUBLIC COMPANIES.

RAILROAD, STEAMBOAT, TELEGRAPH, &c.

GRAND TRUNK RAILWAY COMPANY OF CANADA, INCLUDING THE MONTREAL & CHAMPLAIN AND BUFFALO & LAKE HURON R. R.—Sir Edward W. Watkin, M.P., President, London; Hon. James Ferrier, M.L.C., Chairman, Canada; Charles John Brydges, Esq., Managing Director, Montreal.

Officers.—J. Hickson, Secretary and Treasurer; R. Eaton, Locomotive Superintendent; J. F. Barnard, Engineer, East of Montreal; E. P. Hannaford, Engineer, West of Montreal; T. B. Hawson, Auditor; H. Shackell, General Passenger Agent, Montreal; F. C. Stratton, General Eastern Freight Agent, Montreal; P. S. Stevenson, General Western Freight Agent, Toronto; J. Taylor, Inspector of Stores, Montreal.

Local Superintendents.—W. J. Spicer, Montreal to Detroit,

Buffalo to Goderich, and Montreal to Province Line; H. Bailey, Montreal to Portland, and Montreal to Rouse's Point, Richmond to Quebec and Riviere du Loup.

MONTREAL CITY PASSENGER RAILWAY COMPANY.—Charles Geddes, President; Robert Anderson, Vice-President; Hon. T. Ryan, Thomas Caverhill, Andrew Wilson, Directors; J. McDonald, Auditor; J. F. Dorney, Superintendent; W. D. Dupont, Secretary.

RICHELIEU NAVIGATION COMPANY.—Capital, $500,000. Incorporated 1857. Steamers *Quebec, Montreal, Canada, Napoleon, Columbia, Victoria, Chambly, Terrebonne, L'Etoile, Fire Fly.* John Pratt, President; W. McNaughton, Vice-President; J. N. Beaudry, Secretary and Treasurer; J. B. Lamére, Manager.
Office.—No. 203 Commissioners Street, near Jacques Cartier Square.

OTTAWA RIVER NAVIGATION COMPANY.—Capt. R. W. Sheppard, President.
Office.—No. 10 Bonaventure St., Mercantile Library Building.

MONTREAL TELEGRAPH COMPANY.—Connecting with all the principal cities and towns in Canada and the United States.
Directors.—Hugh Allan, President; John Redpath, Hon. John Rose, George W. Campbell, M.D., Sir William Logan; James Dakers, Secretary.
Office.—Opposite Merchants' Exchange, St. Sacrament Street.

DOMINION TELEGRAPH COMPANY.—Capital, $500,000.
Directors.—Hon. Wm. Cayley, President; Hon. J. McMurrich, Treasurer; H. B. Reeve, Secretary; Matthew Ryan, General Superintendent; A. R. McMaster, Hon. M. C. Cameron, James Michie, A. M. Smith, L. Moffatt.
Agent.—W. G. Beach, Hospital Street, Montreal.

MONTREAL MINING COMPANY.—Thos. Ryan, President; Wm. Murray, Vice-President; Dr. G. W. Campbell, Sir G. E. Cartier, B. Hutchins, Robert Anderson, M. H. Gault, Directors; Adam Handyside, Secretary.
Office.—58 St. François Xavier Street.

HURON COPPER BAY COMPANY.—No. 2 North British Chambers, Hospital street.—D. Lorn MacDougall, President; Michael Babcock, Vice-President; E. M. Hopkins, Alex. Clerk, George Templeton, Chas. Alexander, Directors; John G. Burrows, Secretary.

COMMISSIONERS AND OFFICERS FOR THE HARBOUR OF MONTREAL.—*Commissioners.*—A. M. Delisle, Esq., Chairman; Geo. Stephen, Esq., Wm. Workman, Esq., and Thomas Rimmer, Esq., President Board of Trade; H. H. Whitney, Secretary; A. G. Nish, Harbour Engineer; A. M. Rudolf, Harbour Master; John Ferns, Wharfinger; John Small, Assistant Wharfinger.

TRUST AND LOAN COMPANY OF UPPER CANADA.—*Office.*—107 Great St. James Street.

CANADA GLASS COMPANY.—(Limited.)—Montreal.—Works at Hudson on the Ottawa. Benjamin Lyman, President; Chas. Hagar, Treasurer; Alex. McGibbon Geo. Hagar, T. Caverhill, Directors; C. W. Walkem, Secretary and General Agent.
Office & Sample Rooms, cor. St. Paul and St. Nicholas Streets.

ST. LAWRENCE GLASS COMPANY.—*Factory*—Albert Street, Montreal.—Wm. Workman, President; P. Redpath, Vice-President.
Directors.—Wm. Workman, Peter Redpath, A. M. Delisle, A. McK. Cochrane, Thomas Simpson; A. McK. Cochrane, Secretary and Treasurer.
Office and Sample Rooms.—388 St. Paul Street.

THE GREAT MANITOULIN OIL COMPANY.—Capital, $300,000. Shares $10 each. *Directors*: J. R. Berthelot, Esq., President; Henry Starnes, Esq., Vice-President; W. L. Baby, Esq., A. Lagrave, Esq., Henry Berthelot, Esq., Charles E. Panet, Esq., John H. R. Burroughs, Esq., Charles F. Thebo, Esq., William McNaughton, Esq.; P. B. Casgrain, Esq., Solicitor; W. M. Freer, Esq., Secretary and Treasurer.
Office.—10 Hospital Street, Montreal.

NEW CITY GAS COMPANY.—*Board of Directors.*—Hon. John Rose, President; Henry Thomas, Vice-President; L. Beaudry, Managing Director; Alex. Urquhart, Wm. Dow, J. G. Mackenzie, H. Mulholland, John Ostell, Wm. McDonald, A. Wilson, A. M. Delisle, Hon. E. Masson, Jesse Joseph, Directors.
George Robson, Secretary; J. McElroy, Superintendent of works; D. Cunningham, Meter Inspector; G. Monsel, 1st Clerk; J. T. Scriven, 2nd Clerk; D. Beaudry, 3rd Clerk; A. Demers, 4th Clerk; C. Bienvenue, Collector.
Office.—223 Notre Dame Street.

MONTREAL TURNPIKE TRUSTEES.—H. Taylor, B. H. Lemoine, W. J. Knox, P. Beaubien, E. Quin, M. F. Valois, J. Crawford, E. Prudhomme, jr., E. A. Dubois; John Penner, Secretary.
Office.—48 Great St. James Street.

KENNEBEC GOLD MINING COMPANY.—Hon. Thomas Ryan, M.L.C., C. J. Brydges, Esq., E. M. Hopkins, Esq., Andrew Wilson, Esq., Walter Shanley, Esq., M.P.P., Thos. Reynolds, Esq., Hon. J. J. C. Abbott, M.P.P., Directors; Messrs. MacDougall & Davidson, North British Chambers, Brokers; Ritchie, Morris & Rose, Solicitors, St. James Street.

MONTREAL PERMANENT BUILDING SOCIETY.—*Board of Directors.*—Henry Thomas, President; G. H. Frothingham, Vice-President; W. Frederick Kay, Robert Esdaile, A. W. Ogilvie, Theodore Hart, Chas. Alexander, Thomas Caverhill; M. H. Gault, Secretary and Treasurer; Thomas Craig, Actuary.
Office.—77 Great St. James Street.

PROVINCIAL PERMANENT BUILDING SOCIETY.—Hugh Allan, President; Wm. Workman, Vice-President; E. M. Hopkins, H. A. Nelson, Alex. McGibbon, and John Swanston, Directors; George B. Muir, Secretary-Treasurer; T. W. Ritchie, Solicitor; J. W. Hopkins, Inspector; Gibb & Hunter, Notaries.
Office.—10 Place d'Armes.

BUILDING SOCIETY OF THE DISTRICT OF MONTREAL.—D. E. Papineau, President; Nas. Villeneuve, Vice-President; J. L. Cassidy, L. N. Duverger, A. Dubord, Directors; P. A. Fauteux, Secretary; F. X. A. Coutu, Treasurer; P. A. Fauteux, Advocate; C. F. Papineau, Notary.
Office.—12 Place d'Armes.

MONTREAL CANADIAN BUILDING SOCIETY.—Claude Melancon, President; J Leduce, Vice-President; C. Lacaille, T. G. Bélisle, L. C. Gravel, L. Tourville, Directors; N. G. Bourbonnière, Notary; L A. Jetté, Advocate, Secretary and Treasurer; La Banque du Peuple, Bankers: M. Laurent, Inspector; M. Rivet, Book-keeper.
Office.—42 St. Vincent Street.

MOUNT ROYAL CEMETERY COMPANY.—TRUSTEES.—*United Church of England and Ireland.*—M. H. Gault, J. J. Day, C. Dorwin, Wm. Molson, E. Idler, George Moffatt and William Turner.
Presbyterian Church.—Wm. Murray, Wm. Dow, Wm. Spier, Benj. Lyman, Geo. Hagar John Redpath, Johnston Thomson, Walter Benny.
Wesleyan Church.—Hon. James Ferrier, and John Torrance.
Congregationalist.—Henry Lyman.
Baptist.—G. B. Muir.
Unitarian.—G. H. Frothingham.

BOARD OF AGRICULTURE FOR LOWER CANADA.—Colonel T. E. Campbell, President; Hon. U. J. Tessier, Vice-President; Geo. Leclerc, M.D., Secretary; J. Perrault, Hon. P. J. O. Chauveau,

Hon. U. Archambault, B. Pomroy, J. C. Taché, Hon. U. J. Tessier, Dr J. J. Ross, Rev. J. Langevin, Rev. F. Pilote.
Office.—615 Craig Street.

MONTREAL AGRICULTURAL AND HORTICULTURAL SOCIETY.—Wm. Lunn, President; W. T. Evans, Vice-President; Messrs. J. Middleton, R. Spriggins, J. Nairn, R. Brodie, T. MacNab, T. Wall, J. Archbold, Directors; J. E. Pell, Secretary-Treasurer.

AGRICULTURAL ASSOCIATION OF LOWER CANADA.—M. H. Cochrane, President; Hon. J. Beaubien, 1st Vice-President; Hon. E. Prudhomme, 2nd Vice-President; George Leclerc, M.D., Secretary and Treasurer; His Worship the Mayor of Quebec, President of Board of Agriculture, President of Board of Arts and Manufactures; Messrs. Anderson and Bélodeau, Local Committee.
Office.—615 Craig Street.

COUNTY OF HOCHELAGA AGRICULTURAL SOCIETY.—A. W. Ogilvie, M.P.P., President; Jos. Lanouette, Esq., Vice-President; Hugh Brodie, jr., N. P., Secretary and Treasurer; F. Beaudry, L. Laporte, E. Prudhomme, R. Brodie, Jas. McVey, T. Irving, and C. Holdsworth.

NATIONAL SOCIETIES.

ST. GEORGE'S SOCIETY.—John Leeming, President; J. Kerry and A. Rimmer, Vice-Presidents; W. S. Walker, Treasurer; Edmund Oxley, Secretary; W. D. Stroud, Assistant Secretary; Rev. Henry Wilkes, D.D., and Rev. G. Slack, Chaplains; C. Smallwood, Esq., M.D., L.L.D., D.C.L., W. E. Bessenger, Esq., M.D., J. M. Drake, Esq., M.D., and G. Bessey, M.D., Physicians.
Charitable Committee.—J. E. Pell, Chairman; John Gardner, P. Henry, W. H. Clare, W. Turner, G. L. Marler, C. Rea, F. Crispo.
Committee of Accounts.—John Lewis and E. Wright.

ST. ANDREW'S SOCIETY.—Andrew Robertson, president; A. W. Ogilvie, Peter Redpath, vice-presidents; A. McGibbon, treasurer; D. Brymner, Secretary; John Phymister, assistant do.; Rev. Dr. Mathieson and Rev. Mr. Young, chaplains.
Committee.—Messrs. Ewen McLennan, Charles Alexander, David Morrison, Thos. Morland and Dr. Bell.
Committee of Accounts.—Hon. John Young, W. S. McFarlane, D. McKay, J. C. Becket, and A. Wilson.

CALEDONIAN SOCIETY.—D. Cunningham, president; Alex. Bertram, 1st vice-president; D. M. McGavin, 2nd vice-president; James Phymister, treasurer; Wm. McRobie, secretary; J. T. Henderson, assistant-secretary.

Committee.—Messrs. Wm. Kent, D. Harper, W. Wilson, W. Renshaw, Wm. Murray, E. McLennan, D. Rose, Alex. Murdock, John Muir, James Knox, W. B. Allan, W. Cunningham.

ST. PATRICK'S SOCIETY.—Jas. E. Mullins, Esq., president; Patrick Jordan, Esq., 1st vice-president; Patrick O'Meara, Esq., 2nd vice-president; M. Donovan, Esq., treasurer; J. H. Duggan, Esq., corresponding secretary; Charles Molloy, Esq., recording secretary, Jas. J. Brennan, Esq., assistant recording secretary; Rev. P. Dowd, chaplain.

Physician.—P. E. Brown, M.D.

Committee.—M. C. Mullarky, J. Fogarty, M. Ronayne, J. P. Cuddy, J. A. Rafter, F. H. McKenna, Geo. Murphy, Eugene Greene, Wm. Booth, P. Carroll, D. O'Connor, D. Lyons, Jas. McKeown, P. Doran, R. McCready; Joseph Cloran, grand marshall; W. Enright, F. O'Rielly, Henry Costello, assistant marshalls.

NEW ENGLAND SOCIETY.—Champion Brown, president; Clark Fitts, 1st vice-president; D. T. Irish, 2nd vice-president; E. F. Ames, 3rd vice-president; Dr. J. A. Bazin, 4th vice-president; T. S. Hunt, corresponding secretary; C. D. Edwards, recording secretary; Chas. E. Kershaw, treasurer.

GERMAN SOCIETY.—W. Wagner, president; W. C. Munderloh and Geo. Brandt, vice-presidents; L. Gnædinger, treasurer; F. A. Bucher and F. Fischer, secretaries.

Charitable Committee.—E. Haeusgen, G. Reinhardt, T. Reipert.

Stewards.—A. Bolte and J. Strohmayr.

ST. JEAN BAPTISTE SOCIETY.—C. A. Leblanc, president; G. Ouimet, Narcisse Valois, Ferdinand David and Joseph Robillard, vice-presidents; Louis Beaudry, treasurer; Raphael Bellemare, recording secretary; Siméon Lesage, corresponding secretary; Dr. Trudel, physician.

BENEVOLENT INSTITUTIONS.

CHURCH HOME.—*In Connection with Christ Church Cathedral.*—28 Aylmer Street.—The very Rev. Dean of Montreal, President; Rev. Canon Balch, Vice-President; Rev. Canon Loosemore.

Miss Ross, Secretary; Mrs. Freer, Treasurer; Miss Laing, Matron and Superintendent; Mrs. Loosemore, Mrs. Balch, Mrs.

Wood, Mrs. Freer, Mrs. Adams, Mrs. T. B. Anderson, Mrs. S. C. Bagg, Mrs. Thos. W. Jones, Mrs. Macdonnell, Mrs. Dyde, Mrs. H. Aspinwall Howe, Mrs. Wheeler, Mrs. George Stephen, Miss Moffatt, Miss Holmes, Miss Ramsay, Miss C. Gibb, Miss Durham, Miss Catchpole, Managers.

ENGLISH WORKING MEN'S BENEFIT SOCIETY.—President, J. W. Isaacson; Vice-Presidents, John Hine and Wm. Greig; Treasurer, W. H. Smith; Secretary, Samuel Gray; Assistant do., John Clayton; Auditors, Messrs. Oxley and Sansum; Stewards, Wm. Kingston, B. Thayer, John Empey, John Burgess, Stephen Fingey, Geo. Fulton, Alfred Lewinton, Edward Merchant.

UNITED PROTESTANT WORKING MEN'S BENEFIT SOCIETY.—Meets on the first Tuesday evening in each month at 8 o'clock, in Union Hall, Craig Street.

Officers.—Jno. Wilson, President; J. W. Wheeler, 1st Vice-President; W. H. Hall, 2nd do.; J. Ward, Recording Secretary; S. Gray, Finance do.; Geo. Perry, Treasurer; J. Hutchings, J. Phillips, Thos. Fessenden, Auditors; W. Clendinning, Jas. Perry, Richard Seale, Trustees.

MONTREAL WORKING MEN'S MUTUAL BENEFIT & WIDOWS' & ORPHANS' PROVIDENT SOCIETY.—Founded A. D. 1867.—A. W. Ogilvie, President; James Thompson, 1st Vice-President; Thos. Symington, 2nd Vice-President; Warden King, Treasurer; Wm. Heathfield, Secretary; John Boyd, Assistant Secretary. Alex. Chapman, Financial Secretary; W. Stenhouse, Assistant do.

LADIES' BENEVOLENT SOCIETY.—Mrs. Geddes, 1st Directress; Mrs. Thos. Paton, 2nd Directress; Mrs. E. H. King, Secretary for children; Mrs. Gordon, Treasurer; Miss Evans, Secretary to Society.

ST. ANDREW'S HOME, *Dorchester Street.*—Under the management of a committee named by the St. Andrew's Society, assisted by a Committee of Ladies.

ST. PATRICK'S BENEVOLENT SOCIETY.—President, Edward Spelman, Vice-Presidents, Jas. O'Farrell and M. Bergin; Secretaries, Jas. R. Flynne and Peter Lyston; Treasurer, Felix M. Cassidy; Collecting Treasurers, Jas. Murphy and Bernard McNally.

Marshals.—Thos. Bowes, chief marshal; Michael Foley and Jas. McEntyre, assistant do.

Meets every Thursday evening in the St. Patrick's Hall, Victoria Square.

IRISH PROTESTANT BENEVOLENT SOCIETY.—Wm. Workman, Esq., president; Robert Miller, Esq., 1st vice-president; Geo. S. Scott, Esq., 2nd vice-president; Geo. B. Burland, Esq., 3rd vice-president; D. H. Henderson, treasurer; Wm. McWatters, secretary; J. R. James, assistant secretary; Thomas Simpson, corresponding secretary.

Council.—W. A. Merry, Geo. Horne, C. Bryson, R. Acres, C. Healy, J. J. Arnton, M. H. Gault, F. Scholes, H. Mathewson, Jas Akin, W. G. Beers, Thos. Workman, M. P., S. C. Kyte, Wm. Henderson, Geo. Wilson.

PROTESTANT ORPHAN ASYLUM. No. 1045 St. Catherine Street, near Drummond Street.—Mrs. Moffatt, 1st Directress; Mrs. J. Greenshields, 2nd Directress; Mrs. Tylee, Treasurer; Mrs. McCord, Secretary; Mrs. Cribb, Superintendent and Matron; Miss S. Macloughlin, Teacher.

FIREMEN'S BENEVOLENT SOCIETY.—Alex. Bertram, Chief Engineer and President; F. C. Turner, Vice-President; W. McRobie, Secretary; W. Patton, Assistant Engineer, Treasurer.

Visiting Committee.—F. Gauthier, J. Berkingham, J. J. Cairns, F. Hains, W. Atcheson.

Auditors.—John Berkingham, F. C. Turner.

ROMAN CATHOLIC ORPHAN ASYLUM.—Mrs. T. Bouthillier, President; Mrs. John Ostell, Vice-President; Mrs. Joseph Bourret, Treasurer; Mrs. Maurice Laframboise, Secretary, Miss Eulalie Letit, Matron.

INDUSTRIAL ROOMS.—Mrs. Dunford, Lady Superintendent; Miss Rintoul, Treasurer; Miss Thomson, Secretary.

PROTESTANT HOUSE OF INDUSTRY AND REFUGE.—John Redpath, President; Wm. Murray, 1st Vice-President; William Workman, 2nd Vice-President; Wm. Molson, Treasurer; Wm. Lunn, Honorary Secretary; Wm. Brown, Secretary and Superintendent; Mrs. Macdonald, matron.

MONTREAL SANITARY ASSOCIATION.—William Workman, Esq., (mayor) President; T. S. Brown, G. W. Weaver, J. Royal, Esqrs., Vice-Presidents; Monseignour Bourget, Bishop Fulford, Patrons; M. P. Ryan, Esq., M.P., Treasurer; A. B. Larocque, M.D.; Dr. P. P. Carpenter, B.A., Honorary Secretaries.

TEMPERANCE.

GRAND DIVISION SONS OF T. OF P. OF C.—Rev. J. W. Manning, St. Andrews, G. W. P.; George Adams, Adamsville, G. W. A.; John S. Hall, 6 Bleury Street, Montreal, G. Scribe; R. Hutchings, East Farnham, G. T.; Rev, E. S. Ingalls, Gran-

by, G. Chap.; R. Goddard, Adamsville, G. Con.; C. H. Mansfield, East Farnham, G. Sentinel.

MONTREAL TEMPERANCE SOCIETY.—Rev. Wm. Taylor, D.D., President; John Dougall, James Court, Robt. Campbell, D. P. Janes, J. A. Mathewson, J. C. Becket, Vice-Presidents; Rev. Geo. Brown, Secretary; Robt. Irwin, Treasurer.

Ex. Com. meets monthly in the Bible House and holds a public religious temperance meeting every Sabbath afternoon at 4 o'clock in Union Hall, Craig Street. Strangers invited.

SONS OF TEMPERANCE.—*Howard Division*, No. 1, meets every Thursday evening at their rooms, 6 Bleury Street.

INDEPENDENT ORDER OF GOOD TEMPLARS.—Mount Royal Temple meets every Monday evening at 8 o'clock in the Hall 423 Notre Dame Street.

ROYAL VICTORIA TEMPLE.—Meets every Friday evening at 8 o'clock in the Hall 423 Notre Dame Street.

BRITISH AMERICAN ORDER OF G. T.—*St. Lawrence Lodge.*—Meets every Monday evening at 8 o'clock in the Hall, No. 6 Bleury Street.

VICTORIA LODGE.—Meets every Thursday evening at 8 o'clock in the Hall, No. 423 Notre Dame Street.

BRITISH AMERICAN ORDER OF G. T.—*Dominion Lodge.* Meets every Tuesday at Winstanley Hall.

No. 1, YOUNG EARNEST TEETOTALERS.—The Senior Division, composed of Boys from 15, and Girls from 14 to 20 years of age.—Meets every Thursday evening at half-past 7 o'clock, in Union Hall, Craig Street. A good Library in connection with it. Joining fee for Boys, 25 cents; Girls, 12½ cents.

The Junior Division, composed of Boys from 7 to 15, and Girls from 7 to 14 years of age, meets every Friday evening at a quarter past 7, in Union Hall, Craig Street. Joining fee, 12½ cents. Geo. Perry, jr., Superintendent.

THE EXCELSIOR TOTAL ABSTINENCE SOCIETY.—Meets every Wednesday evening at 8 o'clock in Union Hall, Craig Street.

ST. PATRICK'S TOTAL ABSTINENCE SOCIETY.—Rev. James Brown, President and Director; Edward Murphy, 1st Vice-President; Owen McGarvey, 2nd Vice-President; P. J. Durack, Treasurer; Michael McCready, Secretary.

UNITED CANADIAN ALLIANCE.—President, the Hon. Malcolm Cameron; Travelling Agents and Lecturers, Messrs. Thomas McMurray, Toronto, John Moffatt, Komoka; Secretary and Treasurer, J. C. Becket, Montreal.

RECHABITES.—Perseverance Tent meets every Tuesday evening at the Temperance Hall, DeBleury Street.

COLLEGES AND SCHOOLS.

UNIVERSITY OF McGILL COLLEGE.—*Visitor.*—The Governor General. *Governors.*—Hon. Charles D. Day, L.L.D., President and Chancellor; Hon. James Ferrier, Senator; T. B. Anderson, A. Robertson, M.A., Q.C., Hon. C. Dunkin, M.P.P., L.L.D., A. Morris, D.C.L., M.P.P., and W. Molson, Esq.; Hon. John Rose, M.P.P., Peter Redpath, John Frothingham, David Torrance, George Moffatt, J. H. R. Molson, Esqrs.

Principal and Vice-Chancellor.—J. W. Dawson, L.L.D., F. G.S. *Fellows,*—The Dean of the Faculties of Law, Medicine and Arts; the Rector of the High School; B. Chamberlain, M.A., D.C.L.; Sir W. E. Logan, L.L.D., F.R.S., F.G.S.; Professor Johnson, L.L.D.; Rev. Professor Cornish, M.A.; Professor Lafrenaye, B.C.L.; Professor W. Fraser, M.D.; Rev. Principal Cook, D.D., of Morrin College, Quebec; Principal Graham, M. A., of St. Francis College; Rev. Adam Lillie, D.D., Congregational College of B.N.A.; T. K. Ramsay, M.A., Morrin College; Robt. A. Leach, M.A., B.C.L.; Robert T. Godfrey, M.D.; Jas. Kirby, M.A., B.C.L.; D. Girouard, B.C.L.; J. T. Leprohon, M.D.

Secretary of the Royal Institution and Registrar and Bursar, W. Craig Baynes, Esq., B.A.

Faculty of Arts.—Rev. Canon Leach, D.C.L., Vice-Principal, Dean of the Faculty, Professor of Moral Philosophy and Logic, and Molson Professor of English Literature; Alexander Johnson, L.L.D., Professor of Mathematics and Natural Philosophy; Rev. G. Cornish, M.A., Professor of Classical Literature; Rev. A. DeSola, L.L.D., Professor of Hebrew and Oriental Literature; J. W. Dawson, L.L.D., F.G.S., Professor of Natural History and Agriculture; C. F. A. Markgraf, Professor of German Language and Literature; P. J. Darey, M.A., Professor of French Language and Literature; Charles Smallwood, M.D., Professor of Meterology.

The Session of the Faculty of Arts commences on the 16th of September, and ends on the 1st day of May. The course extends over four years. and entitles the student, after a satisfactory examination, to the degree of Bachelor of Arts.

Faculty of Medicine.—Geo. W. Campbell, M.A., M.D., Dean

of the Faculty and Professor of the Principles and Practice of Surgery; D. C. McCallum, M.D., Professor of Midwifery and the Diseases of Women and Children; W. Fraser, M.D., Professor of the Institutes of Medicine; Robert Craik, M.D., Professor of Chemistry; W. E. Scott, M.D., Professor of Anatomy; W. Wright, M.D., Professor of Materia Medica and Pharmacy; R. P. Howard, M.D., Professor of the Theory and Practice of Medicine; G. E. Fenwick, M.D., Professor of Clinical Surgery and Medical Jurisprudence; J. Drake, M.D., Professor of Clinical Medicine; William Fuller, M.D., Demonstrator of Anatomy and Curator of Museum.

The Sessions of the Medical Faculty commence on the first Monday in November, and end on the first day of May. The course extends over four years, and entitles the student, after a satisfactory examination, to the degree of Doctor of Medicine and Master of Surgery.

Faculty of Law.—Hon. W. Badgley, D.C.L., Professor of Public and Criminal Law; Hon. J. J. C. Abbott, B.C.L., M.P.P., Dean of the Faculty and Professor of Commercial Law; F. W. Torrance, M.A., B.C.L., Professor of Civil Law; P. R. Lefrenaye, B.C.L., Professor of Civil Procedure and Jurisprudence; R. G. Laflamme, Professor of Customary Law and the Law of Real Estate; Ed. Cartier, B.C.L., Q.C., Associate Professor of Criminal Law.

High School Department of McGill College—Board of Directors.—David Torrance, George Moffatt, Peter Redpath, Governors of the University; Brown Chamberlin, M.A., D.C.L., Wm. Busby Lambe, B.C.L., William Sutherland, M.D.

Rector.—Professor H. Aspinwall Howe, M.A., Upper Form.

Masters.—D. Roger, M.A., 1st Form; Alex. Duff, 2nd Form; J. Kemp, 3rd Form; James D. Morrison M.A., G. Murray, B. A., Rector's Assistants; J. Andrew, Preparatory; Professor P. J. Darey, M.A., French; Prof. C. F. A. Markgraf, German; F. Barnjum, Drilling and Gymnastics.

Terms.—Autumn Term, 1st September to 15th November. Winter Term, 16th November to 31st January. Spring Term, 1st February to 15th April. Summer Term, 16th April to 14th June.

Fees:

For the preparatory	$10.50 per Term.
For the first form	12.50 "
For the second, third, fourth, fifth and sixth	15.00 "

Subject to a discount of 10 per cent. for two brothers, or 20 per cent. for three or more brothers. These fees include all charges. They are expected to be paid in advance to the College Secretary, but, if not paid within a fortnight after the expiration of each term, the pupil must be withdrawn.

Government scholars are charged $5 per annum for stationery, fuel, drilling and gymnastics.

RICHMOND SPENCER,

CHEMIST, &c.,

Licentiate of College of Physicians & Surgeons

CORNER McGILL & NOTRE DAME STREETS,

MONTREAL.

IMPORTER OF CHOICE

English and French Perfumery,

TOILET ARTICLES, &c., &c.

A FINE ASSORTMENT OF

ELEGANT FANCY GOODS,

Suitable for Presents, always in Stock.

PARTICULAR ATTENTION IS DIRECTED TO

SPENCER'S

Hair Dressing and Restorer,

AN ARTICLE VERY MUCH ADMIRED AS A DRESSING AND INVALUABLE AS A REMEDY FOR FALLING OFF OF HAIR, BALDNESS, &c.

N. B.—This establishment will be open on SUNDAYS, for the dispensing of Medicines only, from 9.30 to 10.30 A.M., and from 3.30 to 5.30 P.M.

A Liberal Discount allowed to Clergymen and Religious Societies.

McGill Normal School.—Affiliated to the University, under the control of the Superintendent of Schools and the Corporation of the University. J. W. Dawson, L.L.D., Principal and Adjunct Professor of Natural History and Agriculture; William Henry Hincks, Esq., and Samson Paul Robbins, B. A., Esq., Ordinary Professors; P. J. Darey, M.A., Associate Professor of French. Regular instructions in drawing is given by Mr. J. Duncan, and in music by Mr. R. S. Fowler.

Model School of McGill Normal School.—Teacher of Boys' School, James McGregor, Esq., B.A.; Teacher of Girls' School, Miss Amy F. Murray.

Jacques Cartier Normal School.—Rev. M. H. Verreau, Principal, Professor and Director of Students' Boarding School; l'Abbé J. O. Routhier, Asst. Director; J. O. Cassegrain, Ordinary Professor; Dominique Boudrais, Associate Professor and Teacher of Boys' Model School; Wm. Fahey, Associate Professor and Teacher of Boys' Model School; J. Brauneis, Associate Professor; François J. V. Regnaud, Associate Professor; J. Godwin, Secretary.

St. Francis College and Grammar School, Richmond, P. Q.—*Officers of Corporation.*—Rt. Hon. Lord Aylmer, President; Mr. Mayor Hethrington, Vice-President; J. K. Foster, Esq., Treasurer; C. P. Cleveland, Esq., N. P., Secretary; C. B. Cleveland, Esq., F. C. Cleeve, Esq., P.L.S., and the Principal.

Faculty and Instructors of Grammar School.—John H. Graham, A.M., LL.D., Principal and Professor of English and Classical Literature; Thomas E. Morden, B.A., Tutor in Mathematics; Rev. John McKay, Professor of Metaphysics, Logic, and Gaelic Language; A. W. Hamilton, A.B., M.D., Professor of Chemistry; Thomas Mackie, Esq., Lecturer in Practical Mineralogy; Mons. J. D. A. McDonald, Instructor in French; Robert Robertson, Cadet, Military Drill Instructor; Tutors in English Branches.

University of Bishop's College, Lennoxville.—Incorporated by Royal Charter, 1853.—President of the Corporation and Visitor, The Rt. Rev. the Lord Bishop of Quebec, D.D.; Vice-Pres. of Corporation and visitor, ————; Chancellor, The Hon. E. Hale, D.C.L.; Vice-Chancellor, Strachan Bethune, Esq., Q.C.; Trustees, Hon. E. Hale, Chairman; G. B. Baker, Esq., G. F. Bowen, Esq., Rev. Canon Bond, R. W. Heneker, Esq., Rev. R. Lindsay, George Moffatt, Esq., B. T. Morris, Esq., L. E. Morris, Esq., C. Rawson, Esq., Rev. C. P. Reid, Lieut.-Colonel Rhodes, Rev. G. Slack, Maxfield Sheppard, Esq. *College Council.*—Rev. J. H. Nicolls, D.D., Rev. R. H. Walker, M.A., E. Chapman, M.A., Major Campbell, C.B., Rev. C. Hamilton, M.A., Mons. C. Roux, Rev. A. C. Scarth. *Officers of the Corporation.*—E. Chapman, M.A., Secretary and Registrar; E. L. Montizambert, M.A., Honorary Counsel; B. T. Morris, M.A.,

Attorney; Hon. E. Hale and B. T. Morris, Auditors. *Officers of the College.*—Rev. J. H. Nicolls, D.D., Principal and Professor of Divinity; Rev. R. H. Walker, M.A., Vice-Principal and Professor of Mathematics and Natural Philosophy, and Rector of the Junior Department; Rev. A. C. Scarth, D.D., Professor of Ecclesiastical History; Rev. W. H. Prideaux, M.A., Lecturer in Classics; Mons. C. Roux, M.A., Professor of French Literature; Rev. R. S. Toombs, M.A., Mathematical Tutor; E. Chapman, Esq., M.A., Bursar; Rev. A. C. Scarth, M.A., Librarian; Rev. W. Richmond, M.A., Sub-Rector of Junior Department; Rev. W. H. Prideaux, M.A., E. King, Esq., M.A., and F. C. Emberson, Esq., M.A., Assistant Masters of Junior Department.

British and Canadian School, Montreal.—William Lunn, President; John Greenshields, Secretary; Henry Thomas, Treasurer.

Teachers.—H. Arnold, head master; Mr. Duval, French master; Mr. Barwick, Miss O'Grady, Miss Gaw, Mrs. Seybold, Miss L. Hill, Miss F. Hill, and Miss E. Arnold, assistants.

Jesuits, St. Mary's College.—Rev. F. Vignon, president; Rev. E. Doucet, vice-president; Rev. J. Hibert, treasurer.

Professors.—Rev. F. Lapinto, J. Aubier, W. Doherty, J. McCarthy, T. French, E. Dèsy, J. Grenier, A. Gerhard, J. Finnegan, F. Smith, F. Rogers, E. McClure, D. Fortin, J. Sullivan, O. Sauvé.

Professors of Music.—M. M. Follenus, Letondal, Torrington and Walsh.

Number of Students.—275.

CHURCHES, CHAPELS, &c.

ROMAN CATHOLIC.

The Right Rev. Ig. Bourget, Bishop of Montreal; MM. A. F. Truteau, V. G. Doyen, J. O Paré, Prim. Sec.; L. T. Plamondon, H. Moreau, E. C. Fabre, E. H. Hicks, P. Lablanc, Proc.; Chanoins, E. Moreau, Chap.; G. Lamarche, J. M. Mathieu, MM. R. O. Bruneau, et H. T. Clément, Curés.

Seminary of Montreal.—MM. J. A. Baile, Superieur; P. Billaudele, V. G.; J. V. Arraud, Proc.; L. Regourd, L. Villeneuve, E. Picard, M. C. Bonnissant, Vice.-Proc.; A. Barbarin, J. Aoustin, L. Billon, V. Rousselot, Curé; F. Daniel, E. P. Martineau, F. Lacan, Econôme; A. Giband; J. Bardey, R. Rousseau, C. Colin.

Mission du Lac des Deux-Montagnes.—A. Cuoq, directeur; J. Préfontaine, Econôme; Mr. Jouet.

Eglise St. Jacques.—A. Mercier, directeur; H. Lenoir, L. Santenne, J. Palatin.

Eglise St. Patrice.—P. O'Dowd, directeur; J. Toupin, M. O'Brien, O. O'Farrell, F. Bakewell.

Grand Séminaire de la Montagne.—T. B. B. Larue, directeur; T. de la Vigne, H. Rouxsel, A. Vacher, P. Deguire, L. Palin, L. Bertin.

College de Montréal.—C. Lenoir, directeur; R. Rousseau, J. Moyen, D. Lefebvre. Maillet, Troie, Filiatrault.

Eglise St. Joseph—L. Pellissier, directeur; V. Sorin, T. Parent.

Eglise St. Bridget.—A. Campion, directeur; J. Archambault.

L'Evéché.—Eglise de Notre Dame de Toutes-Graces.—Eglise St. Louis.

Church of the Jesuits.—Rev. J. Vignon, Rector; Rev. Baudry, Resther Langcake and Thebaud, assistant Rectors.

Noviciat des Jésuites au Sault au Récollet.—Rev. Saché and Vary, and 16 novices.

Parish Church: High Mass, morning, at 9½; Vespers at 3 o'clock.

St. Patrick's Church: High Mass, morning, at 9½; Vespers at 3 o'clock.

Bonsecour's Church: Morning Services at 7½; Evening Service at 5½ o'clock.

St. James' Church: High Mass, morning, at 9½; Vespers at 3 o'clock.

Cathedral (Bishop's Church): High Mass, morning, at 9½; Vespers at 3½ o'clock; Low Mass at 5½, 6½ and 7½ o'clock A.M.; Evening, at 7 o'clock.

St. Ann's Church: Morning Service at 9 o'clock.

St. Bridget's Church: Morning Service at 7½ and 8 o'clock.

St. Peter's Church: High Mass, morning, at 9½; Vespers at 2½ P.M.

St. Joseph's Church: High Mass, morning, at 9½; Vespers at 3½ P.M.

PROTESTANT.

CHURCH OF ENGLAND.— ——— ———, Lord Bishop of Montreal and Metropolitan of Canada.

Cathedral Clergy.—Very Rev. John Bethune, D.D., Rector and Dean; Venerable Archdeacon Leach, D.D., D.C.L.; Rev. Canon Loosemore, A.M., Rev. Canon Baleh, D.D.

Trinity Church.—Rev. Canon Bancroft, D.D., incumbent; Rev. J. P. Dumoulin, assistant minister.

St. George's.—Rev. Canon Bond, M.A., incumbent; Rev. Jos. Carmichel, assistant minister.

St. John the Evangelist.—(Free seat.)—Rev. E. Wood, M.A., incumbent; Rev. C. A. Daniel, assistant minister.

St. James the Apostle.—Rev. J. Ellegood, M.A., incumbent; Rev. W. Wright, M.D., assistant minister.

St. Stephen's.—Rev. W. B. Curran, B.A., incumbent.

St. Luke's.—Rev. M. S. Baldwin, B.A., incumbent.

St. Thomas'.—Rev. J. A. Macleod, M.A., incumbent.

St. Mary's, Hochelaga.—Rev. J. D. Borthwick, incumbent.

Chaplain to the Forces.—Rev. T. H. M. Bartlett, M.A.

Chaplain to the Jail.—Rev. J. D. Borthwick.
Secretary of the Synod.—Rev. Canon Balch, D.D.
Hours of Service.—Cathedral, daily at 11½ a.m. and 5 p.m. from Easter Day to 1st October, and 4 p.m. the rest of the year. Sundays, at 11 a.m. and 3½ p.m. Evening, at 7, seats free. All others at 11 a.m. and 7 p,m.

CHURCH OF SCOTLAND.—*St. Andrew's.*—Rev. Dr. Mathieson; Rev. Andrew Patton, assistant. Services at 11 a m. and 7 p.m. Sunday School at 3 p.m.
St. Paul's.—Rev. Dr. Jenkins. Services at 11 a.m. and 7 p.m. Sunday School at 3 p.m.
St. Gabriel Street.—Rev. Mr. Campbell. Services at 11 a m. and 7 p.m. Sunday-School at 3 p.m.
St. Matthew's.—Point St. Charles.—Rev. Joshua Fraser. Services at 11 a.m. and 6½ p.m. Sunday School at 3 p m.

CANADA PRESBYTERIAN CHURCH.—*Knox.*—Corner of Dorchester and Mansfield Streets. Rev. Robert Irvine, D.D. Services at 11 a.m. and 7 p.m. Sunday School at 3 p.m. Lecture and Prayer Meeting on Wednesday, at half-past 7 p.m.
Coté Street.— ——— ———. Services at 11 a.m. and 7 p.m. Sunday School at 3 p.m.
Erskine.—St. Catherine Street.—Rev. Dr. Taylor and Rev. J. M. Gibson. Services at 11 a.m. and 7 p.m. Sunday School at 2½ p.m.
St. Joseph Street (West).—Rev. Alex. Young. Services at 11 a.m. and 7 p.m. Sunday School at 3 p.m.

AMERICAN PRESBYTERIAN CHURCH.—Dorchester Street.—Rev. Jas. B. Bonar. Services at 11 a.m. and 7 p.m. Sunday School at 9½ a.m.

BAPTIST.—*First Baptist Church.*—Beaver Hall Hill. Rev. J. Alexander. Services at 11 a.m. and 7 p.m. Sunday School at 9½ a.m. and 3 p.m.
Second Baptist Church.—Centre Street.—Rev. T. Gales. Services at 11 a. m. and 7 p.m. Sunday School at 3 p.m.

WESLEYAN METHODISTS.—Great St. James Street.—Revds. G. Douglas and J. B. Clarkson, B.A.
Dorchester Street and Seigneur Street.—Geo. M. Meacham, M.A., and J. Shaw.
Griffintown and Point St. Charles.—Rev. J. McRitchie and Rev. J. Garbutt.
Quebec Suburbs and Sherbrooke Street.—Rev. J. Borland and Rev. W. Hunter, B.A.
Services at all the above places at 10½ a.m. and 6½ p.m. Sunday School at all the above, and at the Wesleyan School House,

corner of Dorchester and St. Charles Barrommé Streets, and at Seigneur Street, at 9 a.m. and 2 p.m.; also, preaching every Wednesday evening at 7.30.

METHODIST NEW CONNEXION.—*Salem Church.*—Panet Street, Quebec Suburbs. Rev. Geo. Jackson.
Ebenezer Church.—Dupré Lane. Rev. G. Brown. Services at 10½ a.m. and 6 p.m.
Winstanley Hall.—Services at 10½ a.m. and 6½ p.m.
Sunday School at each of the above places, at 2½ p.m.

CONGREGATIONAL.—*Zion.*—Radegonde Street. Reverend Dr. Wilkes. Services at 11 a.m. and 7 p.m. Sunday School at 3 p.m.

FRENCH EVANGELICAL CHURCH...Corner St. Elizabeth and Craig Streets. Rev. G. M. Desilets. Services at 11 a.m. and 7 p.m.

FRENCH CANADIAN PRESBYTERIAN CHURCH.—(Church of Scotland,) Dorchester, between St. Urbain and St. Charles Barromée Streets. Services at 11 a.m. and 6 p.m. Sunday School and Bible Class at 3 p.m.

FRENCH PROTESTANT CHURCH.—390 Dorchester Street.—Rev. T. Lafleur.

GERMAN PROTESTANT.—*St. Johns Church.*—109 St. Dominique Street. Rev. Mr. Kahler. Services at 10½ a.m.

UNITARIAN.—*Church of the Messiah.*—Beaver Hall Hill. Rev. J. Cordner. Services at 11 a.m. and 7 p.m. Sunday School at 9½ a.m.

NEW JERUSALEM CHURCH.—(*Swedenborgian.*)—Dorchester Street, opposite High School. Rev. E. Gould. Services at 11 a.m. and 7 p.m.

JEWISH SYNAGOGUE, (*English.*)—Chenneville Street. Rev. A. DeSola.

JEWISH SYNAGOGUE, (*German.*)—St. Constant, near Vitre Street. Rev. Mr. Cohen.

RELIGIOUS SOCIETIES.

FRENCH-CANADIAN MISSIONARY SOCIETY.—John Redpath, Esq., President; Rev. W. Taylor, D.D., J. Dougall, Hon. Jas. Ferrier, Wm. Lunn, Esq., Jos. MacKay, Esq., Vice-Presidents; J. Court, Treasurer; Revds. H. Wilkes, D.D., J. B. Bonar, D. H. McVicar, honorary Secretaries; Rev. Alex. Macdonald, General Secretary.

MONTREAL AUXILIARY BIBLE SOCIETY.—Hon. James Ferrier, President; Principal Dawson, L.L.D., J. Mathewson, Rev. Dr. Wilkes, Rev. Dr. Taylor, Rev. Wm. Bond, John Smith, Major-General Russell, C.B., Vice-Presidents; Rev. Professor Cornish, Corresponding Secretary; Professor A. Johnson, L.L.D., Recording Secretary; Henry Vennor, Treasurer; Thomas Muir, General Agent and Depositary; Rev. James Green, Travelling Agent.

RELIGIOUS TRACT SOCIETY.—J. A. Mathewson, President; Principal Dawson, Major-General Russell, C.B, T. M. Taylor, Vice-Presidents; John Popham, Secretary; H. Vennor, Treasurer; Thomas Muir, Depositary.

Committee.—Revs. Profs. Cornish, Joshua Fraser, A. Lillie, J. A. McLeod, A. MacDonald, Dr. Reddy. Messrs. W. O. Buchanan, John Murphy, Wm. Clendinning, John Telfer, John Shapley, James Court, F. W. Torrance, and Capt. Malan, A.D.C.

CANADA SUNDAY-SCHOOL UNION.—Principal J. W. Dawson, President; Hon. James Ferrier, Revds. Canon Bancroft, and J. B. Bonar, J. A. Mathewson, John Redpath, Alexander Morris, H. A. Nelson, J. C. Becket, H. Lyman, Vice-Presidents; James Court, Treasurer; Rev. John Alexander, Corresponding Secretary; S. B. Scott, Recording Secretary; Thos. Muir, Depositary.

LADIES' BIBLE ASSOCIATION.—Mrs. J. W. Dawson, President; Mrs. John Leeming, Vice-President; Mrs. D. Torrance, Treasurer; Miss Lunn, Secretary.

MONTREAL SABBATH ASSOCIATION.—President, James Court, Esq.; Vice-Presidents, Revds. Dr. Taylor, Dr. Wilkes, Canon Bond, J. B. Bonar, Geo. Douglas, and D. H. MacVicar; Treasurer, Charles Alexander; Corresponding Secretary, Rev. J. B. Clarkson; Recording Secretary and Depositary, Alfred Sandham. *Committee.*—Revds. J. Alexander, A. Macdonald, Dr. Irvine, J. Borland, Messrs. J. Dougall, G. Childs, J. A. Mathewson, W. Lunn, F. W. Torrance, J. P. Clark, J. C. Becket, W. King, J. Torrance, jr., T. J. Claxton, Dr. Reddy.

INCORPORATED SYNOD OF THE DIOCESE OF MONTREAL.—President, The Most Revd. The Metropolitan; Chancellor of the Diocese, The Worshipful Strachan Bethune, Q.C.; Clerical Secretary, Rev. Canon Balch, D.D.; Lay Secretary, M. H. Sanborn, Esq.; Treasurer, James Hutton, Esq.; Auditors, F. McKay, Esq., M. H. Gault, Esq.

Executive Committee.—The Lord Bishop, the Secretaries, the Treasurer, and the following elected members: The Archdeacon, Revds. Canon Bancroft, Canon Loosemore, Canon Bond, D. Lindsay, H. Darnlee, G. Slack, Canon Anderson, R.

Lindsay, E. Duveonet, R. Lonsdell, J. B. Davidson, M. S. Baldwin, the Dean of Montreal, Rev. W. B. Curran, Strachan Bethune, Q.C., Hon. S. L. Huntingdon, Edward Carter, Q.C., Major Campbell, M. H. Gault, E. E. Shelton, Dr. Smallwood, T. Simpson, C. J. Brydges, J. Ferris, H. L. Robinson, R. A. Young, Hon. J. Hamilton, Frank Bond, J. Spence.

COLONIAL CHURCH AND SCHOOL SOCIETY.—Incorporated by Act of Parliament. Her Most Gracious Majesty the Queen, patron; His Grace the Archbishop of Canterbury, and His Grace the Archbishop of York, vice-patrons. Corresponding Committee of the Diocese of Montreal—The Most Rev. the Lord Bishop of Montreal and Metropolitan, president; G. Moffatt, treasurer; Canon Bond, M. A., secretary. Place of Meeting, No. 46 St. Bonaventure Street—second Thursday of every month at 12.15 P.M.

MONTREAL YOUNG MEN'S CHRISTIAN ASSOCIATION.—L. Cushing, jr., president; J. Richards, 1st vice-president; J. C. Simpson, 2nd vice-president; Prof. Duff, 3rd vice-president; George Young, 4th vice-president; Jas. Ross, treasurer; Alf. Sandham, secretary and librarian; A. H. Cameron, J. McDunnough, Thos. Dredge, W. Cassills, G. Bishop, R. H. Holland, Albert Savage, W. Haskill, Thos. Leeming, H. Watson, A. Lowdon, W. Smaill, R. W. Oswald, W. Sloan, B. F. Baltzley, committee. John Millen, City Missionary.

Y. M. C. A. LITERARY SOCIETY.—A. Savage, president; R. B. May, secretary. Meeting held every Friday evening, at the Rooms of the Association, corner Craig and Alexander Streets.

INSTITUTIONS.

MERCHANT'S EXCHANGE AND READING ROOM.—Established, May, 1854. Incorporated by Act of Parliament, May 23, 1853. D. L. McDougall, chairman; Thomas Ryan, Thomas Cramp, Theodore Hart, Thomas Workman, Robert Leckie, Wm. F. Kay, committee of management; J. G. Dinning, secretary.

MECHANICS' INSTITUTE.—N. B. Corse, president; R. Irwin, vice-president; F. E. Gilmour, corresponding secretary; Geo. Cruikshanks, recording secretary; James Brown, treasurer; John Harper, librarian; Wm. Reid, cabinet-keeper.

Committee.—G. W. Weaver, A. Bertram, J. Findlay, William Rutherford, Wm. Montgomery, Alexander Craig.

MERCANTILE LIBRARY ASSOCIATION.—Peter Redpath, president; Thomas Rimmer, vice-president; Thomas Macduff,

treasurer; A. McArthur, secretary; Hon. F. W. Torrance, J. S. C., James Torrance, Theodore Lyman, John McLennan, D. J. Rees, Edward Holton, Geo. S. Scott, A. Crawford, Robert Hampson, J. L. Cains, directors; N. Westby, librarian.

BOARD OF ARTS AND MANUFACTURES FOR LOWER CANADA.—H. Bulmer, President; G. A. Drummond, Vice-President; A. A. Stevenson, Secretary; N. B. Corse, Treasurer; D. Brown, Alexander Murray, Geo. Frothingham, Dunbar Browne, J. A. Plinguet, G. W. Weaver, F. B. Matthews, Dominique Boudiras, J. W. Hopkins, Sub-committee.

MCGILL UNIVERSITY SOCIETY.—R. A. Leach, M.A., B.C.L., President; Coryden Mattice, M.A., and E. H. Trenholme, M.D., B.C.L., Vice-Presidents; Edward Holton, B.C.L., Secretary.

Council.—R. A. Ramsay, M.A., B.C.L.; L. H. Davidson, M.A., B.C.L.; J. H. Bothwell, M.A., B.C.L.; A. Baynes, B.C.L.

NATURAL HISTORY SOCIETY.—Principal Dawson, L.L.D., F.R.S., &c., President; Rev. Dr. A. De Sola, L.L.D., Sir W. E. Logan, L.L.D., F.R.S., &c., E. Billings, F.G.S., C. Smallwood, M.D., L.L.D., D.C.L., John Leeming, Dr. P. P. Carpenter, B.A. G. Barnston, Dr. T. Sterry Hunt, F.R.S., Vice-Presidents; Jas. Ferrier, jr., Treasurer; Prof. P. J. Darey, M.A., Corresponding Secretary; J. F. Whiteaves, F.G.S., &c., Recording Secretary and Scientific Curator; E. E. Shelton, Librarian.

Council.—A. S. Ritchie, J. H. Joseph, C. Robb, Dr. Trenholme, C. Baillie, D. R. McCord, Dr. J. Baker Edwards, F.C.S., D. A. P. Watt, and J. B. Goode.

Library and Membership Committee.—W. Muir, A. Gordon, M. H. Sanborn, D. Rose and R. McLachlin.

Editing Committee of the "Canadian Naturaliet."—D. A. P. Watt, (acting Editor) Principal Dawson, Dr. T. Sterry Hunt, E. Billings, J. F. Whiteaves and Prof. Darey.

GRAND TRUNK RAILWAY LITERARY AND SCIENTIFIC INSTITUTE. C. J. Brydges, Esq., President; R. Eaton, Esq., and A. Stewart, Vice-Presidents; J. Curtis Clark, Secretary.

Committee.—Messrs. J. Tandy. W. Cross, J. Mattey, J. C. Walton, S. J. Bedford, J. Clark, J. Hardy, A. Walton, W. Henderson, H. Rainsford, G. Alderson, J. Shepstone.

INSTITUTE CANADIEN FRANCAIS.—Hon. J. L. Beaudry, President; J. A. Chapleau, M.P.P., 1st Vice-President; J. C. Robillard, 2nd Vice-President; N. H. Bourgoin, Corresponding Secretary; J. M. Valois, Recording Secretary; O. McMahon, Assistant do.; Narcisse Valois, Treasurer; J. Bte. Rolland, Assistant do.; M. U. E. Archambault, Librarian; M. A. A. C. Larivière, Assistant do.; L. J. Prégen, Resident Manager.

INSTITUT CANADIEN.—111 Notre Dame Street—Reading Room and Library.—C. F. Papineau, President; Alex. Dufresne, 1st Vice-President; N. Aubin, 2nd Vice-President; G. Papineau, Recording Secretary; P. Lanctot, Assistant do.; A. Buies, Corresponding Secretary; F. B. Lafleur, Treasurer; N. Duval, Librarian; O. Dandureau, Assistant do.; A. Boisseau, Superintendent.

NUMISMATIC AND ANTIQUARIAN SOCIETY OF MONTREAL.—Joshua L. Bronsdon, President; W. V. Hall, Vice-President; J. Hennessey, Secretary; Gerald Hart, Assistant Secretary; Robert McLachlan, Treasurer; Alf. Sandham, Cabinet-keeper.

ART ASSOCIATION OF MONTREAL.—Incorporated 23rd Vic., Chap. XII., 1860. *Office:* Mechanics' Hall.—His Excellency the Governor General, Patron; The Most Reverend Lord Bishop of Montreal and Metropolitan, President: Peter Redpath, Vice-President; F. B. Matthews, Treasurer; John Popham, Honorary Secretary.

Council.—Messrs. Dr. Sterry Hunt, Andrew Wilson, John Popham, W. F. Kay, G. A. Drummond, Thomas Rimmer, Jas. Ferrier, jr., John Hope, John W. Hopkins, Dr. Hingston, P. R. Lafrenaye.

CLUBS.

MONTREAL LITERARY CLUB.—(Club House corner Cathcart and University Streets.)—*Fellows:* Sir W. E. Logan, Knight, L.L.D., F.R.S., Hon. P. J. O. Chauveau, L.L.D., J. W. Dawson, L.L.D., F.R.S., Rev. Canon Leach, D.C.L., L.L.D., H. A. Howe, M.A., Charles Heavysege.

T. K. Ramsay, Q.C., President; Rev. Canon Balch, D.D., Rev. A. DeSola, L.L.D., B. Chamberlin, D.C.L., M.P., Vice-Presidents; John Anderson, Treasurer; George Murray, B.A., (Oxon) Secretary.

Council.—Dr. Girdwood, M.R.C.S.L.; John Lewis, Fred. Mackenzie, B.C.L.; J. A. Perkins, M.A., B.C.L.; E. S. Blackwell, John Andrew, W. K. Tait, A. A. Stevenson, Lt.-Colonel Hutton, W. F. Gairdner, B.C.L.; C. P. Davidson, M.A., B.C.L., A. W. Ogilvie, M.P.P.

ST. JAMES CLUB.—Dorchester Street, corner of University.—James Hempstead, Secretary.

MONTREAL FISH AND GAME PROTECTION CLUB.—*Officers*, 1868, 1869—Alex. Murray, president; John Ogilvie, vice-president; W. H. Rintoul, secretary and treasurer.

Committee.—Geo. Horne, George A. Drummond, W. S. Macfarlane, L. Betournay, Henry McKay.

MONTREAL CHESS CLUB.—H. A. Howe, president; Thomas Workman, vice-president; J. Popham, secretary and treasurer. Club Room—Mercantile Library Association.

MONTREAL CURLING CLUB.—Office Bearers for 1868-'69.—Hon. John Young, president; Walter McFarlan, vice-President; James Tyre, treasurer; W. W. Stuart, secretary.

MONTREAL CALEDONIA CURLING CLUB.—A. A. Stevenson, president; Wm. Rutherford, vice-president; Alex. Murray, treasurer; J. T. Henderson, secretary; David Brown and Wm. McGibbon, representative members.

MONTREAL THISTLE CURLING CLUB.—Alex. Mitchell, president; Henry Atwater, vice-president; J. A. Glassford, treasurer; Ovid Gould, secretary.

Committee.—Messrs. W. Freer, D. Shaw, Geo. S. Brush, A. Geddes.

NATIONAL LACROSSE ASSOCIATION OF CANADA.—N. H. Hughes, Montreal, honorary president; W. D. Otter, Toronto, president; W. H. Garrat, Belleville, 1st vice-president; F. E. Alf. Evanturel, Quebec, 2nd vice-president; — Tobin, Halifax, 3rd vice-president; Dr. Allen, Cornwall, 4th vice-president; W. George Beers, Montreal, secretary; W. L. Maltby, Montreal, treasurer.

MONTREAL LACROSSE CLUB.—Nicholas H. Hughes, president; Frank Dowd, vice-president; W. George Beers, 2nd vice-president; Lemuel Cushing, jr., secretary and treasurer.

Committee.—W. L. Maltby, J. R. Middlemiss, R. Tate, A. Grant, S. McDonald.

YOUNG MONTREAL LACROSSE CLUB.—Hugh Young, president; Wm. Paton, vice-president; F. E. Nelson, secretary and treasurer; M. D. Watson, captain.

Committee.—W. McMaster, Jas. Alexander, Charles Miney, C. Jones, R. White.

CRESCENT LACROSSE CLUB.—David Rogers, senr., president; J. B. Hutcheson, vice-president; James H. Davison, secretary and treasurer.

Committee.—John H. Bryan, Thos. Brown, Fred. Birks, C. Cushing, J. W. Mackedie.

CALEDONIA LACROSSE CLUB.—William Nish, president; Jas. Mattimore, vice-president; James Dyer, secretary and treasurer; Richard Hyde, field captain.

Committee.—George Surgeon, Edward Shotton, William Houston, James Mitchell, George May.

YOUNG MECHANICS' LACROSSE CLUB.—A. Hinton, president; E. Coyle, vice-president; Captain J. J. O'Brien, secretary; E. Gunn, assistant secretary; S. Mulally, treasurer.
Committee.—C. Maclear, J. Beattie, P. Kehoe.

DOMINION LACROSSE CLUB.—John H. Isaacson, president; E. Cunningham, 1st vice-president; W. Robinson, 2nd vice-president; Geo. Hyde, secretary and treasurer.
Committee.—S. C. Stevenson, J. Robinson, A. G. Isaacson, R. A. Stenhouse, H. Horsnell, J. D. Armstrong, R. M. Horne.

SHAMROCK LACROSSE CLUB.—John Cayland, president; Patk. Bentley, vice-president; Thomas McMahon, treasurer; M. Kavanagh, secretary; J. R. Flannery, assistant secretary.
Committee.—J. McLaughlin, chairman; J. Hoobin, J. Madigan, J. Flynn, C. Keeinhard.

MONTREAL SNOW-SHOE CLUB.—N. H. Hughes, president; F. B. Mathews, 1st vice-president; C. P. Davidson, 2nd vice-president; John C. Irvine, secretary and treasurer.
Committee.—A. M. Davidson, H. H. Langley, R. Tait, J. P. Cox, C. Bouthillier.

ALEXANDRA SNOW-SHOE CLUB.—David Rodger, senr., president; J. B. Hutcheson, vice-president; Homer Taylor, 2nd vice-president; J. W. Mackedie, secretary and treasurer.
Committee.—John E. Byan, James H. Davison, G. T. Lanigan, C. Cushing, R. Becket.

DOMINION SNOW SHOE CLUB.—Lieut.-Colonel J. H. Isaacson, president; Wm. J. Robinson, 1st vice-president; N. Labranche, 2nd vice-president; George Hyde, secretary-treasurer; Charles N. Armstrong, assistant do.
Committee.—Messrs. J. Robinson, R. A. Stenhouse, L. G. Moir, H. Horsnell, R. M. Horne, S. C. Stevenson and J. Donnelly,

---

MONTREAL GYMNASIUM.—Corner of Mansfield and Burnside Streets.—John Lewis, Esq., president; R. H. Stephens, Esq., 1st vice-president; J. L. Morris, Esq., 2nd vice-president; A. A. McCulloch, G. F. C. Smith, A. M. Cohen, N. H. Hughes, directors; James Kirby, secretary and treasurer.

MONTREAL PEDESTRIAN CLUB.—A. Rimmer, J. P., president; N. H. Hughes, 1st vice-president; Capt. Snow, 2nd vice-president; R. Archer, secretary; J. P. Cox, treasurer.
Committee.—W. L. Maltby, W. G. Beers, R. Tate, — Vanbuskirk, — Radiger.

MASONIC.

PROVINCAL GRAND LODGE.

Montreal and Wm. Henry.

R. W. Br. Hon. Mr. Justice Badgley, P.G.M.; F. Griffin, D.P.G.M.

ST. PAUL'S LODGE, No. 374, R. E.

W. Bro. W. H. Hutton, W.M.; W. Bro. W. O. Smith, P.M.; Bros. G. P. Girdwood, S.W.; H. S. MacDougall, J.W.; Jos. Walker, Treasurer; R. B. Angus, Secretary; Chas. Blackwell, S.D.; Thos. R. Christian, T.D.; Thos. Ogilvy, J.G.; Harvey Bawtra, D.C.; R. Colquhoun, Tyler; W. B. Allen, Assistant Tyler.

ST. GEORGE'S LODGE, No. 440, R. E.

W. Bro. F. Sandham, W.M.; W. Bro. Geo. Nun, W.P.M.; W. Bro. G. W. Slack, W.P.M.; Bros. G. Bailey, S.W.; W. E. Coquellette, S.W.; S. M. Sansum, Secretary; Jos. Tees, Treasurer; S. Wood, S.D.; S.S. Hall, J.D., W. V. B. Hall, D.C.; S. J. Thompson, organist; R. Clark, assistant organist; N. Vanalstine and J. Maw, stewards; Geo. H. Morine, I.G.; W. B. Allan, tyler.

Meets 3rd Tuesday in each month in the British Masonic Chambers, 359 Notre Dame Street.

ST. LAWRENCE LODGE, No. 640, E. R.

W. Bro. R. Edminson, W.M.; Bro. F. R. Clark, S.W.; R. Handsley, J.W.; J. Moore, Treasurer; W. G. Stethem, Secretary; W. Hughes, S.D.; J. McLea, J.D.; J. Robertson, J.G.; W. B. Allen, Tyler.

ELGIN LODGE, No. 348, R. S.

R. W. Bros. W. McWood, R.W.M.; James Smith, R.W.P.M.; C. Corner, W.D.M.; C. W. Bolton, W.S.M.; T. Alcock, W.S.W.; G. Swinburn, W.J.W.; W. S. Walker, Treasurer; R. Rintoul, Secretary; C. McLennan, S.D.; Bros. P. O'Neil, J.D.; Rev. W. B. Curran, Chaplain; E. May, Organist; W. Corner, G.S.; J. Featherston, Steward; H. W. Batchlaw, Assistant do.; Daniel Rose, I. G.; W. B. Allan, Tyler; W. Gay, Assistant Tyler.

Meets first Monday of every month, at 7.30 p.m., at British Masonic Chambers, Notre Dame Street.

GRAND LODGE OF CANADA.

Col. A. A. Stevenson, M.W.G.M.; Jas. Seymour, R.W.D.G.M.; T. B. Harris, R.W.G., Secretary.

LODGE OF ANTIQUITY, C. R.

W. Bro. M. Gutman, W.M.; R. W. Bro. J. C. Franck, P.M.; Philip Henry, S.W.; J. Palmer, J.W.; L. Mandel, treasurer; R. Rowe, Secretary; P. Z. Romain, S.D.; A. Chisholm, J. D.; Henry Grant, D. of C.; J. Urquhart, J.G.; J. T. Wright, Organist; J. Anthony and J. B. Gourre, Stewards; R. Noxon, Tyler.

Meets first Thursday of every month in Masonic Hall, Place d'Armes.

ST. GEORGE'S LODGE, No. 19, C. R.

W. Bro. E. M. Copeland, W.M.; V. W. Bros. W. Angus, P.M.; W. Mackenzie, S.W.; W. T. Franklin, J.W.; R. T. Routh, Treasurer; F. M. Sowdon, Secretary; A. R. Sowdon, S.D.; W. A. Smith, J.D.; J. H. Macnider, J.G.; R. Noxon, Tyler.

Meets third Tuesday of every month.

ZETLAND LODGE, No. 21, C. R.

Wm. Armstrong, W.M.; J. H. Isaacson, P.M.; G. H. Monk, P.M.; Thos. C. Saunderson, S.W.; J. Hislop, J.W.; M. Doyle, S.D.; A. Holmes, J.D.; Ed. Moss, Treasurer; J. Henderson, Secretary; H. McVitter, J.G.; R. Noxon, Tyler.

CARNARVON ROYAL CHAPTER, No. 21, C. R.

R. E. Comp. I. H. Stearns, Z.; R. E. Comp. A. A. Stevenson, P.Z.; V. E. Comp. A. R. Sowdon, H.; E. Comp. Charles Storer, J.; Comp. W. M. Somerville, Sc. E.; Comp. Joseph Sissons, Sc. N.; Comp. J. P. Peavey, Prs. S.; Comp. W. Angus, Senior S.; Comp. R. B. Angus, Junior S.; E. Comp. Robert Noxon, Janitor.

KILWINNING LODGE, No. 124, C. R.

W. B. J. P. Pruvey, W.M.; V. W. Bro. J. S. Clark, J.P.M.; R. W. Bro. J. H. Sterns, P.M.; Bros. John Wilson, P.W.; Alex. Coultry, J.W.; N. R. Allen, Treasurer; Wm. H. Hall, Secretary; Rev. Alfred Stone, Chaplain; F. S. Gilmon, S.D.; James Gibson, J.D.; H. Hutchinson, J.G.; W. H. Marshall, D.C.; E. Withey, 1st S.; Samuel Price, 2nd S.; M. X. Lafebvre, 3rd S.; Noxon, Tyler.

ROYAL ALBERT LODGE A. F. & A. M., No. 167, G. R. C.

W. Bro. Frank Edgar, W.M.; W. Bro. E. P. Hannaford, P M.; Bros. H. M. Alexander, S.W.; John Sharpe, S.W.; Henry W. Atwater, Treasurer; Archd. R. Fraser, Secretary; J. J. Barnard, S.D.; James Brown, J.D.; Colin Russell, J.G.

VICTORIA LODGE, No. 173, A. F. AND A. M.

W. Bro. Alexander Murray, W.M.; Henry John Gear, P.M.; James Phymister, S.W.; Charles H. Walters, J.W.; William Nivin, Treasurer; John T. McMinn, Secretary; Robert B. Murray, S.D.; Samuel Campbell, J.D.; David Bryson, D. of C.; John M. Kirk and John Crosbie, Stewards; Joseph Morley Wyard, J.G.; Robert Noxon, Tyler.

Meets on the first Monday of each month, in the New Masonic Hall, Place d'Armes.

MOUNT ROYAL LODGE, No. 202, C. R.

Charles Storer, W.M.; William Somerville, S.W.; Alexander Watson, J.W.; John S. McLachlan, Treasurer; P. M. Mactavish, Secretary; W. Morice, S.D.; James Leggat, J.D.; Geo. A. Pearce, Organist; J. Mactavish, J.G.; R. Noxon, Tyler.

ROYAL ARCH MASONRY.

M. E. Com. Hon. Mr. Justice Badgley, P.G., Superintendent for Canada.

ST. PAUL'S ROYAL ARCH CHAPTER, No. 374, R. E.

Attached to St. Paul's Lodge.

M.E.C. past Z. Bethune, Z.; M.E.C. Walter Scott, H.; M.E.C. ————, J.; E.C. G. P. Girdwood, scribe, E.; E.C. J. W. Hopkins, scribe, N.; A. C. Hooper, Treasurer; E.C. J. V. Morgan, P.S.; C. W. Scott, A.S.; C. W. Hutton, A.S.; C. R. Colquhoun, Tyler; C. W. B. Allan, Assistant Tyler.

Regular Convocations held in Chapter Room, St. Lawrence Hall, third Thursday in January, March, June and October.

MOUNT HOREB CHAPTER, No. 25, R. C.

R. E. Comp. T. Milton, Z.; W. Johnson, H. R. Handsley, J.; J. Howard, Treasurer; A. Picault, S.E.; M. Dansford, S.N.; W. P. Bailey, P.S.; J. McLea, 1st A.S.; W. E. Coquellette, 2nd A.S.; W. B. Allan, Janiter.

ODD FELLOWS.

LOYAL MONTREAL LODGE, No. 3115.—M. U.

R. J. Moore, G.M.; H. E. Tucker, N.G.; R. J. Brown, V.G.; G. Tait, Recording Secretary; John Reed, Financial Secretary; Jonathan Findlay, Treasurer.

Montreal District.—John Forrester, G.M.; David Cunningham, D.G.M.; Jonathan Findlay, Treasurer.

HENRY SANDERS,

OPTICIAN,

141 GREAT ST. JAMES STREET,

OPPOSITE THE OTTAWA HOTEL,

MONTREAL.

SPECTACLES AND EYE-GLASSES,

In Gold, Silver, Steel & Tortoise-Shell Frames.

OPERA AND MARINE GLASSES,

MICROSCOPES,

DRAWING INSTRUMENTS,

BAROMETERS, THERMOMETERS, &c.,

OF EVERY DESCRIPTION.

MAGIC LANTERNS

AND DISSOLVING VIEWS.

PRICE LISTS ON APPLICATION.

THE CHEAPEST SPOT

IN THE DOMINION,

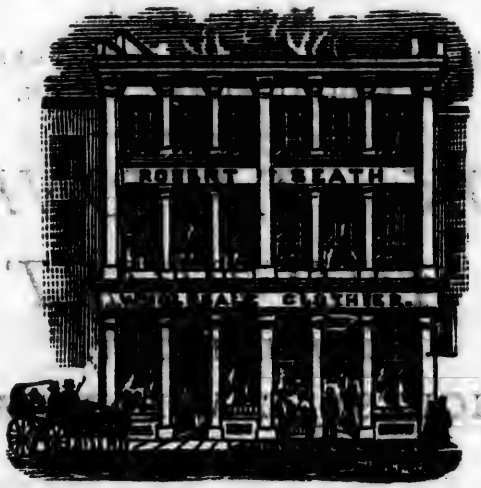

ESTABLISHED 1850.

ROBERT SEATH,

Merchant Tailor, Clothier,

AND DEALER IN

GENTLEMEN'S HABERDASHERY,

10 ST. JOSEPH STREET,

Third Door East of the American House,

MONTREAL.

SUITS MADE TO ORDER IN TWELVE HOURS.

D. & J. SADLIER & CO.,

CORNER NOTRE DAME & ST. FRANCOIS XAVIER STS.,

MONTREAL.

31 BARCLAY STREET, NEW YORK.

128 FEDERAL STREET, BOSTON.

BOOK, STATIONERY AND PRINT

ESTABLISHMENT,

WHOLESALE AND RETAIL.

Keep constantly on hand the *Largest*, *Cheapest* and *Best* assorted Stock of BOOKS, PRINTS and STATIONERY, to be found in Canada: comprising Books in every department of Literature, and Prints and Stationery of every variety.

Our Stock of SCHOOL BOOKS (most of them published by ourselves), comprise a good assortment of the Books in general use.

We have always on hand a large assortment of popular Books suitable for Dealers; such as Song Books, Letter Writers, Toy Books, Primers, &c.

ALSO,

ONE THOUSAND

ENGLISH, FRENCH, GERMAN & AMERICAN

PHOTOGRAPH ALBUMS.

Having Houses in New York and Boston, and being extensively engaged in the Publishing Business, we have facilities for manufacturing and purchasing Books and everything in our line, much cheaper than any house in Canada.

New Books received semi-weekly from New York.

S. R. PARSONS,

MANUFACTURER AND DEALER IN

FURNITURE.

WAREROOMS:

Nos. 603 & 605 CRAIG STREET,

In rear of the St. Lawrence Hall,

MONTREAL.

CONSTANTLY ON HAND, IN GREAT VARIETY,

A large assortment of Household Furniture, Mattrasses, Pillows, &c.; Bedroom Sets, in Black Walnut, Chestnut and Painted.

Goods delivered in any part of the City, on board of Steamboats and at the Railway Depot, free of charge.

QUEBEC.

OFFICERS OF THE CORPORATION.

L. A. Cannon, city clerk; N. Fages, assistant clerk; L. E. Dorion, treasurer; John Boomer, assistant city treasurer; J. N. Hamelin, J. B. McConnell, Thomas Doran, clerks; John W. Wright, check clerk; ——— ———, book-keeper; Charles Baillairgé, superintendent of works; Pierre Campeau, deputy city surveyor; Thos. Trudel, clerk; Hugh O'Donnell, assistant manager of water-works and engineer; Joseph Rousseau, overseer; Pierre Boivin, keeper of the Chateau d'eau, J.-Bte. Bureau, chief of police; ——— ———, deputy chief of police; J. S. Ferguson, chief of fire brigade; L. Lemieux, deputy chief; John McKenny, chief operator; Philippe Brunelle, assistant do; Joseph Grondin, Antoine S. Matte, and Maurice O'Leary, assessors; Felix Carbray and Arthur Gagnon, auditors; Patrick Walsh, Jos. Langlais, Gabriel Valin, Jos. Pruneau, Jean-Bte. Pagé, Jean O. Bigaouet, L. N. Rhéaume, clerks of market; P. Power, weighmaster; Pierre Campeau, superintendent of chimney department; Jacques Cremazie, LL.D., recorder; C. L. Gethings, clerk; J. A. Ely, deputy clerk and secretary of the police and assessment boards; J.-Bte. Plamondon, head bailiff; J. O Vezina and Uldéric Desroches, bailiffs; L. G. Baillairge, attorney; A. B. Sirois, notary; F. X. Julien, chief messenger.

POST OFFICE.

John Sewell.....Postmaster.

R. G. Patton.....Assistant Postmaster.

R. Glover, wicket clerk; J. H. Belduc, money order and registered letter clerk; F. M. Becot, P. Gingras, J. Gray, B. Lacasse, C. Chamberland, Octave Biron, Wm. Handford, and E. Blondeau, clerks.

For Regulations and Rates of Postage, see page 26.

BOARD OF TRADE.

Office, Victoria Chambers, corner of St. Peter and St. Paul Streets, L. T.

Officers.—Hon. D. E. Price, president; Henry Fry, vice-president; H. W. Welch, Treasurer; T. H. Grant, secretary.

Council.—P. Garneau, B. Bennett, Jas. G. Ross, A. Joseph, M. G. Mountain, Andrew Thomson, A. Fraser, T. H. Dunn, H. S. Scott and John Laird.

QUEBEC EXCHANGE.

Managing Committee.—M. Stevenson, chairman; D. D. Young, Andrew Thomson, W. H. Jeffery, M. Stevenson; Robert Shaw, secretary-treasurer; William Lane, superintendent.

CROWN TIMBER DUES.

Office, 7 Sault-au-Matelot st., L. T.

McLean Stuart, collector of Crown timber dues; W. O'Kane, assistant do.; John Mackay, clerk.

HARBOR COMMISSIONERS.

5 Dalhousie st., L. T.

Meets every Wednesday, at 3 P. M.

John Roche, chairman; the Mayor of Quebec, J. Lemesurier; the President of Board of Trade, hon. D. E. Price; and MM. G. H. Simard and Joseph Hamel, directors; J. B. Martel, secretary-treasurer; William Simons, superintendent of works; Gabriel Valin, jun., wharfinger; J. J. Golden, storekeeper and clerk; Ulric Binet, messenger.

TRINITY HOUSE.

27 St. Peter st., L. T.

Vital Tétu, master; F. Gourdeau, sen., superintendent of Pilots; J. D. Armstrong, harbor-master; H. N. Jones, D. McGie, John Sharples, J. B. Forsyth, I. Gaudry and hon. J. E. Gingras, wardens; E. B. Lindsay, clerk; A. Lemoine, treasurer; J. Smith, jun., superintendent of Pilots; B. Simon, alias Lafleur, bailiff.

CONSULATES.

Belgium.—A. Joseph, 59 St. Peter street, L. T.

Denmark.—G. T. Pemberton, Quebec Chambers, 10 St. Peter st., L. T.

France.—Abel F. Gauthier, 1 Des Carriéres st., U. T.

Hanseatic Cities of Germany.—G. T. Pemberton, Quebec Chambers, 10 St. Peter st., L. T.

Norway and Sweden.—Alfred Falkenberg, Dean's building, 40 St. Peter st., L. T.

Portugal.—C. H. E. Tilstone, Gowen's Buildings, 8 St. Peter st., L. T.

Prussia.—Geo. T. Pemberton, acting, Quebec Chambers, 10 St. Peter st., L. T.

United States.—Charles Robinson, 7 Bell's lane, L. T.

Spain.—Sr. D. Hipolito de Uriarte, 40 St. Louis st., U. T.

CUSTOM HOUSE OFFICERS.

Point à Carey, L. T.

J. W. Dunscomb, collector; Louis Massue, surveyor; J. A. Green, assistant surveyor; J. P. O'Meara, measuring surveyor; C. E. Allen, 1st landing waiter; C. Caseau, 2nd landing waiter; J. Thompson, 3rd landing waiter; W. N. Lee, 4th landing waiter; A. E. Langevin, 5th landing waiter; Isidore Belleau, 6th landing waiter; George Campbell, cashier; N. N. Ross, chief clerk; George Colley, C. G. Gouin, N. Balzaretti, F. Valois, Alfred Hawkins, Alfred Wheeler and Vincent Caseau, clerks; F. X. Frenette, appraiser; F. X. Métivier, assistant appraiser; L. Bilodeau and D. McPherson, appraisers; James Sealey, warehouse-keeper and locker; J. Lambert, tide surveyor; A. G. Ruel, assistant do.; A. G. Bowden, sampler and weigher; H. McHugh, house-keeper and messenger; J. Radford, preventive officer, Tadousac; William Harvey, preventive officer, Murray Bay; J. E. Barry, preventive officer, Escoumains Bay; Wm. Flynn, preventive officer, St. Thomas; A. Comeau, preventive officer, Trinity Bay; George McKenzie, sub-collector, Chicoutimi; Charles Godby sub-collector, Three Rivers; A. G. Bussière, sub-collector, Jersey Point, Beauce; H. G. Perchard landing waiter, Esquimaux Point.

FIRE ALARM SIGNAL BOXES.

Box No.

ST. LEWIS WARD.

2. Corner St. Ann street, Club House.
3. Corner Des Grisons and St. Geneviève streets.
4. Corner Haldimand and St. Lewis streets.
5. Corner Garden and Ann streets.
6. Corner Buade and Fort streets.
7. Corner Mount Carmel and Des Carrieres streets.

PALACE WARD.

8. Corner St. Famille and St. George streets.
12. Corner St. John and Collins street.
13. Corner Palace and St. Helen streets.
14. Corner St. John and St. Stanislas streets.

CHAMPLAIN WARD.

15. Dinning's Ship-yard, Cap Blanc.
16. Taylor's Grocery, Cap Blanc.
17. Fire Station, Diamond Harbour.
21. Giblin's House, Diamond Harbour.
23. Shipping Master's Office, Champlain street.
24. Corner McIntyre's Tavern, Cul-de-Sac.

ST. PETER'S WARD.

25. Méthot's Store, foot of Mountain Hill.
26. Fire Station, cor. Sault-au-Matelot & St. James street.

27. Renaud's Building, St. Paul street.
31. Lanoeurier's Building, St. Paul street.
32. Fire Station, St. Paul's Market.

JACQUES CARTIER WARD.

34. Corner Des Prairie and St. Dominic streets.
35. Corner Des Fosses and Craig streets.
36. Corner Valier and St. Ann streets.
37. Corner Church and St. Joseph streets.
41. Corner Dorchester and N. D. des Anges streets.
42. Corner Valier and Belleau streets.
43. Corner Colomb and Nelson streets.
45. Corner St. Anselm and St. Joseph streets.

ST. ROCH'S WARD.

46. Corner Caron and Queen streets.
47. Corner Queen and Crown streets.
51. Corner Queen and Craig streets.
52. Corner St. Dominic and St. François streets.
53. Corner St. James and Ryland streets.

MONTCALM WARD.

54. Corner St. John and St. Eustache streets.
56. Corner St. Augustin and Nouvelle streets.
57. Corner Nouvelle and Berthelot streets.
61. Corner D'Artigny and Amable streets.
62. Corner Scott and Amable streets.
63. Corner Grandé Allée, Catholic Cemetery.

ST. JOHN'S WARD.

64. Corner St. John and Salaberry streets.
65. Corner St. John and Sutherland streets.
67. Corner St. John and Ste. Geneviéve streets.
71. Corner Oliver and St. Clair streets.
72. Corner St. Augustin and St. George streets.

JUSTICES OF THE PEACE.

Allaire, Paul
Amiot, Louis
Bardy, Pierre Martial
Bennett, Benson
Bigaouette, Felix Thomas
Blais, Louis Eugenie
Blais, Jacques E.
Bolduc, Henry
Brousseau, Leger
Buteau, François
Campbell, William Darling
Childs, John
Clapham, John G.
Clapham, John Greaves, jnr.
Connolly, Michael
Coveny, Edward
Dean, James
Dickenson, Thomas Edgar
Dinning, James
Dorion, Isaac
Drum, William
Dugal, Edouard
Dunscomb, John W.
Falardeau, Francois
Falardeau, Louis
Forsyth, Joseph Bell

Fraser, Donald
Fry, Henry
Garneau, Pierre
Gauvreau, Pierre
Germain, Norman
Giblin, John
Gingras, Jean Elie
Gingras, Francois N.
Glackmeyer, Edward
Glover, Thomas
Hall, George
Hamel, Abraham
Hossack, James
Jones, Horatio Nelson
Joseph, Abraham
Laird, John
Larue, Adolphe
Lavoie, Felix
Marsden, William
Michon, Etienne
Miller, William
Moffatt, Peter D.
McBlain, Henry
McCallum, Daniel
McGie, Daniel
Noad, Henry John
Painchaud, Joseph
Parent, Francois Joseph
Parke, George Holmes
Peters, Simon
Porter, John
Renaud, Jean Baptiste
Richardson, Osborne L.
Rinfret, Reni Ferdinand
Robitaille, Joseph
Rousseau, Edouard
Roy, Louis Joseph
Sewell, James A.
Sharples, Charles
Shaw, Robert
St. Michel, Charles
Tessier, Michel
Tourangeau, Pierre Guillet
Von Iffland, Anthony
Withall, William John
Wurtele, Richard Henry
Wurtele, William G.
Young, David Douglas

COURTS OF JUSTICE, TERMS, &c.

See pages 52 to 58.

BANKS.

BANK OF BRITISH NORTH AMERICA.—C. F. Smith, manager; 5 St. Peter St., L. T.

BANK OF MONTREAL.—P. P. Harris, manager; corner St. Peter and Arthur Streets, L. T.

BANQUE DU PEUPLE.—Banque Nationale, agent; 32 St. Peter Street, L. T.

BANQUE NATIONALE.—F. Vézina, cashier; 32 St. Peter Street, L. T.

CITY BANK.—D. McGie, agent; St. Peter Street, L. T.

QUEBEC BANK.—James Stevenson, cashier; Quebec Bank Building, corner St. James and St. Peter Streets, L. T.

UNION BANK.—Wm. Dunn, cashier; 35 St. Peter Street, L. T.

QUEBEC PROVIDENT AND SAVINGS' BANK.—*Trustees*—C. Wurtele, president; H. S. Scott, 1st vice-president; L. Massue, 2nd vice-president.

Officers.—George Veasey, cashier; G. J. Bowles, clerk.

NOTRE DAME SAVINGS' BANK.—11 St. John Street (within)—O. Robitaille, Esq., M.D., president; S. Benoit, sec.-treasurer.

CHURCHES, CHAPELS, &c.

PROTESTANT.

St. Paul's Church.—Right Rev. J. W. Williams, D.D., Bishop; Rev. G. V. Housman, M.A., Rector; Rev. G. M. Innes, Assistant Minister; Rev. C. A. Wetherall, Chaplain to the Forces. Hours of service, 10½ a.m., 2½ p.m., and 7 p.m.; Military service at 1.30 p.m. Garden Street, U. T.

Trinity Chapel.—Rev. E. W. Sewell, M.A., incumbent. Hours of service, 10½ a.m., and 5½ p.m. St. Stanislas Street, U. T.

St. Matthew's Church.—Rev. Chas. Hamilton, M.A., incumbent. Hours of service, 10½ a.m. and 7 p.m. St. John Street (without.)

St. Peter's Chapel.—Rev. M. Fothergill, incumbent. Hours of service, 10½ a.m. and 7 p.m. St. Vallier Street, St. Roch's.

St. Andrew's Church.—Rev. John Cook, D.D., Minister. Hours of service, 11 a.m. and 6½ p.m. Little St. Ann Street, U. T.

Chalmer's Free Church.—Rev. W. B. Clarke, minister. Hours of service, 11 a.m. and 6½ p.m. Head of St. Ursule Street, U.T.

Wesleyan Church.—Rev. George Davis, minister. Hours of service, 10½ a.m. and 6½ p.m.; Wednesdays at 7½ p.m.; prayer meeting, Friday at 7½ p.m. Corner Dauphine and St. Stanislas Streets, U. T.

Congregational Church.—Rev. H. D. Powis, minister. Hours of service, 11 a.m. and 6½ p.m.; Wednesday at 7½ p.m. Corner St. Helen and Palace Streets, U. T.

Baptist Church.—Rev. David Marsh, minister. Hours of service, 10½ a.m. and 6½ p.m.; Monday and Wednesday at 7½ p.m. St. Helen, near D'Auteuil Street, U. T.

ROMAN CATHOLIC.

Cathedral of Notre Dame.—Rev. Jos. Auclair, curate; Revds. R. Casgrain, C. Tanguay and P. Legacé, vicars. Hours of service, 9½ a.m. and 2½ p.m. Market Square, U. T.

Congregation Church.—Rev. P. Point, superior; Revds. N. Point, F. Michel, A. Braun, C. Charaud. Corner D'Auteuil and Dauphine Streets, U. T.

St. Jean Baptiste Church.—Rev. A. Racine, chaplain; Revds. N. Cinq Mars and Athanase Lepage, vicars. Hours of service, 9½ a.m. and 2 p.m. St. John Street (without.)

St. Patrick's Church.—Rev. B. McGauran, chaplain; Revds. J. Maguire, J. Neville, J. Connolly, vicars. Hours of service, 10 a.m. and 3 p.m. St. Helen Street, U. T.

St. Roch's Church.—Rev. Z. Charest, curate; Revds. F. Plamondon, J. Catellier, F. Palletier, and J. E. Martin, vicars. Hours of service, 9 a.m. and 2 p.m. St. Joseph Street, St. Roch's.

REGISTRY OFFICE.

Office, basement of Court House, St. Lewis Street, U. T. Chas. N. Montizambert, registrar; Olivier F. Campeau, deputy registrar; J. A. Malouin, John Jones, clerks.

MEDICAL HALL.

W. M. MASSEY,

FAMILY & DISPENSING CHEMIST,

28 SPARKS STREET,

OTTAWA.

Importer of Drugs, Chemicals

PERFUMERY, TOILET REQUISITES,

HAIR, NAIL AND TOOTH BRUSHES,

DRESSING & FINE COMBS,

SPONGES, SPONGE BAGS, TRUSSES, SHOULDER BRACES, ENEMAS, BREAST PUMPS,

APPROVED PATENT MEDICINES.

Prescriptions and Family Recipes Carefully Prepared.

ICED SODA FROM DOW'S MARBLE FOUNTAIN.

Sole Agent for KENNETH CAMPBELL & Co's (*Medical Hall*) *Montreal, esteemed Preparations.*

OTTAWA.

CITY GOVERNMENT.

Mayor.....Henry J. Friel.

Victoria Ward.—Aldermen: James Cunningham, John Rochester, Abraham Pratt.

Wellington Ward.—Aldermen: Robert Hunter, Francis Abbott, C. W. Bangs.

St. George's Ward.—Aldermen: J. G. Robinson, J. P. Featherston, William Mosgrove.

By Ward.—Aldermen: Henry J. Friel, (Mayor) Isidore Traversy, John Heney.

Ottawa Ward.—Aldermen: Eugene Martineau, Charles Goulden, John B. Guerard.

Officers of the Corporation.—Wm. P. Lett, City Clerk; Edward Routh, Assistant do.; William H. Thompson, City Chamberlain, George H. Perry, C. E., City Engineer; George H. Preston, Collector; William Cousens, Dr. E. R. E. Riel, Donald M. Grant, Assessors.

Police Commissioners.—The Mayor, the Recorder, and Police Magistrate.

Police Court.—M. O'Gara, Police Magistrate; Wm. P. Lett, Clerk; Thomas Langrell, Chief of Police; Fred Davis and John Brown Sergeants; E. J. O'Neil, Detective.

TARIFF FOR COACHES, &c.

For the carriage of any number of passengers, not exceeding four, in a carriage drawn by two horses, when hired by the hour:

For the first hour	$1.00
For each subsequent hour	50

For the carriage of any number of passengers, not exceeding three, in a carriage drawn by one horse, when hired by the hour:

For the first hour	75
For each subsequent hour	40
For the carriage of one passenger from the steamboat landing or railway terminus to any part of the city west of Bank Street, and *vice versa*	50
To any part of the city east of Bank Street, and *vice versa*	25
Each additional passenger	12½
For the conveyance of one passenger from any of the carters' stands to any part of the city, or from one part of the city to another (except as above provided) and returning, after a detention not exceeding fifteen minutes	25
If detained over fifteen minutes, and under thirty minutes	37½
Each additional passenger	12½

FIRE BRIGADE.

John Langford, superintendent; Paul Fevereau, assistant do. Rideau Engine Company, L. A. Grison, captain; Queen Engine Company, James Egleson, captain; Ottawa Engine Company, William Walsh, captain; Chaudiere Engine Company, Francis Link, captain; Lower Town Hook and Ladder Company, Damas Roy, captain; Central Hook and Ladder Company, William Langstaff, captain.

Fire Alarm Signals:

Victoria Ward	1
Wellington Ward	2
St. George's Ward	3
By Ward	4
Ottawa Ward	5

POST OFFICE.

G. P. Baker, postmaster; W. H. Cluff, senior clerk; Horace G. Dunlevie, government mail clerk; Edward Cluff, general delivery; Frank Hawken, sorter and night clerk; J. T. Bartram, government registration clerk; C. S. Scott, window clerk; E. B. Bates, registration and night clerk; W. J. Beeby and A. Philion, forwarding clerks; Edgar Flynn and J. Bte. Soulier, letter carriers. Office, Elgin Street, between Wellington and Sparks Street. Office hours, from 8 a.m. to 7 p.m.

CUSTOM HOUSE.

Duncan Graham, collector; Archibald Douglas, surveyor; Joseph S. Lee and B. Gordon, clerks; W. A. McAgy, appraiser; Alexander Heney, 1st landing waiter; John Little, 2nd landing waiter.

BOARD OF TRADE.

Hon. James Skead, president; Edward McGillivray, vice-president.

Council.—S. Howell, C. T. Bate, Alexander Workman, Thos. Patterson, S. Christie, E. P. Remon, H. J. Friel, John Rochester, jr., G. H. Perry, C. R. Cunningham, R. H. McGreevy.

Board of Arbitrators.—Allan Gilmour, Joseph Aumond, Philip Thompson, Levi Young, J. M. Currier, M.P., H. F. Bronson, P. A. Egleson, sr., J. F. Caldwell, G. E. Desbarats, James A. Cunningham, James Hope, W. Pennock.

BANKS.

Bank of British North America, Ottawa Branch—Office, 140 Wellington Street. A. C. Kelly, manager; P. Robertson, accountant; John Black, teller; Felix Steele, messenger.

Bank of Montreal, Ottawa Branch.—Office, 202 Wellington Street. Andrew Drummond, manager; J. A. Stewart, account-

ant; G. R. Bartlett, teller; W. L. Creighton and F. M. Cotton, government clerks; H. M. Mathewson, H. M. Drummond, G. H. Griffin, and J. A. Graham, clerks.

Quebec Bank, Ottawa Branch.—Office, Wellington Street, opposite the Parliament Building. H. V. Noel, manager; O. Newcombe, accountant; C. V. Noel teller; J. Mackinnon, ledger-keeper; A. Green, clerk savings' bank department.

Ontario Bank, Ottawa Branch.—Office, North-east corner of Sparks and Metcalf Streets. William Wade, manager; A. C. Mowbray, accountant; S. A. McMurtry, teller; G. Mann, savings' bank branch; J. J. Little, clerk.

Royal Canadian Bank, Ottawa Branch.—Office, 77 Sparks Street, Desbarats' building. M. P. Hayes, manager; Charles B. Grassett, accountant and teller; William Kavanagh, junior clerk.

British American Bank Note Company.—Office, Wellington Street, corner of Hugh. W. C. Smillie, president; Alfred Jones, vice-president; Henry Earle, Secretary and treasurer; G. B. Burland, manager.

JUSTICES OF THE PEACE.

John Bower Lewis, Recorder;
James Cunningham,
A. Pratt,
John Rochester,
Robert Hunter,
Francis Abbott,
C. W. Bangs,
J. G. Robinson,
J. P. Featherston,
Henry J. Friel,
John Heney,
Isidore Traversy,
Charles Goulden,
Eugene Martineau,
John B. Guerard,
M. O'Gara, Police Magistrate.

Justices of the Peace for the County of Carleton resident in the City of Ottawa.

George Hay,
Wm. H. Thompson,
Alexander Workman,
Thomas Langrell,
Donald M. Grant.

COUNTY AND JUDICIAL OFFICERS.

County Officers.—County Town. Ottawa.—J. Holmes, warden; Z. Wilson, Treasurer; Edward Bearman, clerk; J. B. Lewis, Solicitor; Hueston and Corbitt, county auditor and auditors of school moneys; Dr. Sweetland, surgeon of the gaol.

Judicial Officers.—Christopher Armstrong, County Judge; J. Wilson, Master and Deputy-Registrar in Chancery, Ottawa; Robert Lees, County Attorney; W. F. Powell, Sheriff, County, Ottawa; James Bailiff, Deputy-Sheriff, Ottawa; James Fraser, Deputy Clerk of Crown, Clerk County Court, and Registrar of Surrogate, Ottawa; Alex. Burritt, Registrar City; Thomas Sproule, Deputy Registrar City; Rupert Lees, Clerk of the Peace, Ottawa; Alex. W. Powell, Gaoler.

County of Carleton Registry Office.—Edward Sherwood, Registrar; Wm. Schofield, Deputy-Registrar. Office hours from 10 a.m. to 3 p.m.

COURTS.

Recorder's Court.—J. B. Lewis, Recorder; W. P. Lett, Clerk; Roderick Ross, High Bailiff; Edward Armstrong, Crier. Days of Sitting—First Monday in March, June and September, and the 3rd Monday in December.

Police Court.—M. O'Gara, Police Magistrate; W. P. Lett, Clerk. Sittings—half-past nine, a.m. every week day.

Coroners.—Dr. VanCortlandt and Riel.

County Courts.—Presided over by a resident Judge in each County. Their jurisdiction extends to all personal actions where the debt or damages claimed do not exceed $200; and to all suits relating to debt, covenant or contract, where the amount is ascertained by the acts of the parties or signature of the defendant to $400. An appeal lies to either of the Superior Courts of Law. These Courts also possess equity powers to the amount of $200, subject to an appeal to the Court of Chancery.

Officers of Court.—Chris. Armstrong, Judge; James Fraser, Clerk.

Court of Quarter Sessions.—Chris. Armstrong, Chairman. R. Lees, Clerk of the Peace. This Court is held four times a year, commencing on the second Tuesday in March, June, September and December, for trials by jury in cases of larceny, misdemeanor and other offences.

Court of Chancery.—John Wilson, master and deputy-registrar for the county of Carleton.

Surrogate Courts.—The jurisdiction of these courts relates to all testamentary matters and causes, and to the granting or revoking of probate of wills, and letters of administration of the effects of deceased persons having estate or effects in the Province of Ontario, and all matters arising out of, or connected with the grant or revocation of probate or administration, subject to an appeal to the Court of Chancery. The County Judges are also Judges of the Surrogate Court. J. Fraser, Registrar.

Law Circuits.—The Circuits are held twice a year in each county; between Hilary and Easter Terms, and at Michaelmas Term, Clerk of Assizes—Deputy Clerk of the Crown, *ex-officio*.

Division Courts.—For the summary disposal of cases by a Judge, put a jury of five persons may be demanded in certain cases. Their jurisdiction extends to action of debt or contract amounting to $100, injuries or torts to personal chattels amounting to $40, but not to actions for gambling debts, liquor drunk in a tavern, or notes of hand given therefor, ejectment, title to land, &c., or any toll, customs or franchise, will or settlement, malicious prosecution, libel, slander, crim. con., seduction or breach of promise, or actions against a J. P., for anything done by him in the execution of his office, if he objects to it. Courts are held

once in two months in each division or oftener, at the discretion of the Judge.

The following are the names of the Clerks, and the time and places of holding Division Courts in the County of Carleton :—

No. 1. Comprising the City of Ottawa and Township of Nepean, and part of Gloucester. Geo. R. Burke, Clerk, Ottawa. Sits last Friday in each month.

No. 2. Comprising the Village of Richmond, Township of Goulbourne and part of Marlborough. Rowland B. Eager, Clerk. Sits every two months.

No. 3. Comprising the Townships of Huntley and March. John Fenton, Clerk. Sits every two months.

No. 4. Comprising the Townships of Fitzroy and Torbolton. William Pigott, Clerk. Sits every two months.

No. 5. Comprising the Township of North Gower, and part of Marlborough. William Cowan, Clerk. Sits every two months.

No. 6. Comprising the Township of Osgoode and part of Gloucester. Ira Morgan, Clerk, Village of Metcalfe, Osgoode. Sits every two months.

No. 7. Comprising part of the Township of Nepean. F. W. Harmer, Clerk, Bell's Corners. Sits every two months.

CITY REGISTRY OFFICE.

Alexander Burritt, registrar; Thomas Sproule, deputy registrar; Thomas Rathwell and W. H. Egleston, copying clerks. Office hours, from 10 a.m. to 3 p.m.

STAFF AND OFFICERS OF H. M. REGULAR AND VOLUNTEER MILITIA FORCE.

First Battalion of the Prince Consort's Own Rifle Brigade.—Colonel, Lord Alexander G. Russell.

Commissariat.—Deputy Assistant Commissary General, Wm. H. Ravenscroft.

Staff Officer of Pensioners.—Capt. J. L. Moore, h. p. 34 F.

VOLUNTEER MILITA FORCE.

Staff.—Commandant, Lieutenant-Colonel Thomas Wily, l. c. A.Q.M.G., l. c. commanding the Civil Service Rifle Regiment; District Deputy Assistant Adjutant General, Lieut.-Col. F. T. Atcherly, Prescott, Ontario; District Brigade Major, Lt.-Colonel W. H. Jackson, Brockville, Ontario; District Paymaster, Lieut.-Colonel D. Macdougall. Prescott, Ontario; District Quartermaster, Lieut. G. S. L. Stoddart, Prescott, Ontario.

Ottawa Field Battery.—Captain Commanding, Jas. Forsyth, 1st Lieut. George Clarke; 2nd Lieut., Campbell McNab; 3rd Lieut., John Stewart; Paymaster, A. S. Woodburn; Surgeon, E. VanCortland, M.D.

BRIGADE OF GARRISON ARTILLERY, OTTAWA.

Lieutenant-Colonel Commanding, Alfred Guy Forrest; Major, Thomas Ross.

No. 1 Battery.—Captain, Albert Parsons; 1st Lieut., John Alexander Gemmill; 2nd Lieut., Allan P. Patrick.

No. 2 Battery.—Captain, William Henry Cotton; 1st Lieut. Lyman G. Perkins; 2nd Lieut., Charles Lyon Fellowes.

No. 3 Battery.—Captain, Charles E. Perry; 1st Lieut., Alex. Russell; 2nd Lieut., Francis Cockburn Clemow.

No. 4 Battery.—Captain, James Adams; 1st Lieut., William H. Cluff; 2nd Lieut., A. George Midford.

No. 5 Battery.—Captain, Edward B. Hopper; 1st Lieut., ————; 2nd Lieut; George Rolland Perry.

No. 6 Battery.—Captain, Archibald Graham; 1st Lieut., Jas. Fitzgerald Wolff; 2nd Lieutenant, Arthur Godfrey Melson Spragge.

Surgeon, Alfred Codd, M.D.; Paymaster, Captain Charles Edward Brush; Quartermaster, Edward Armstrong; Acting Brigade Adjutant, Lieut. J. A. Gemmill.

Uniform, blue; Facings, scarlet.

THE CIVIL SERVICE RIFLE REGIMENT.

Head Quarters at Ottawa.

Lieut.-Colonel.—Thos. Wily, A.C.M.G.

Majors.—H. Bernard and C. J. Anderson.

No. 1 Company.—Captain, R. S. M. Bouchette; Lieut., J. Walsh; Ensign, J. F. Pellart.

No. 2 Company.—Captain, J. Langton; Lieut., H. C. Hay; Ensign, G. E. M. Sherwood.

No. 3 Company.—Captain, F. Braun; Lieut., H. R. Smith; Ensign, T. Trudeau.

No. 4 Company.—Captain, W. B. Lindsay; Lieut., J. C. Stewart; Ensign, W. B. Ross.

No. 5 Company.—Captain, G. E. Desbarats; Lieut., C. Bossé; Ensign, C. H. O'Meara.

No. 6 Company.—Captain, W. White; Lieut., B. King; Ensign, J. H. Rowan.

Adjutant, J. LeB. Ross, captain; Paymaster, H. Wicksteed, captain; Quartermaster, John Ashworth; Surgeon, Wm. Wilson, jr., M.D.; Assistant Surgeon, E. C. Mallock, M.D.C.M., M.R.C.S.

Uniform, rifle green; Facings, scarlet.

OTTAWA PROVISIONAL BATTALION.

Head Quarters, Ottawa City.

Major Commanding.—Donald M. Grant.

No. 1 Company, (Rifles) Ottawa.—Captain, Michael J. May; Lieut., D. Mowat; Ensign, William Brown.

No. 2 Company, (Rifles) Ottawa.—Captain, E. K. MacGillivray; Lieut., Wm. Cherry; Ensign, James Lamb.

No. 3 Company, (Infantry) Wakefield.—Captain, William Ashford; Lieut., J. Kirkup; Ensign, ————

Paymaster, R. E. O'Connor; Adjutant, J. Pennington McPherson: Quartermaster, R. Lang; Surgeon, Joseph Garvey, M.D.

City Independent Rifle Company.—Captain, R. Lyon, M.L.L.; Lieut., C. J. T. Cochrane; Ensign, William Wade; Surgeon, H. Hill, M.D.

CADET RIFLE CORPS.

Victoria Cadet Corps.—John Thorburn, M.A., Director; J. McMillan, Captain; G. W. Brown, Lieutenant; ———— Ensign.

Ottawa Cadet Corps.—Rev. T. D. Phillips, M.A., Director; J. F. Boulton, Captain; A. S. Cochrane, Lieut.; ———— Ensign.

43rd "CARLETON" BATTALION OF INFANTRY.

Head Quarters, Bell's Corners.

Lieut.-Col., William F. Powell; Majors, John F. Bearman and George Seale.

No. 1 Company, (Bell's Corners.)—Captain, Wm. Corbett; Lieutenant, Henry McDougall; Ensign, Alexander Stewart.

No. 2 Company, (Huntley) "Carp."—Captain, John Holmes, M.P.; Lieut., John Heuston; Ensign, Jo' n Nesbitt.

No. 3 Company, (Metcalfe) "Osgoode."—Captain, Ira Morgan; Lieut., Joseph R. Hannah; Ensign, J. Carson.

No. 4 Company, (North Gower.)—Captain, Geo. E. Johnston; Lieut., Thomas Couley; Ensign, George Trumble.

No. 5 Company, (Richmond.)—Captain, John J. Maxwell; Lieut., Thos. Good; Ensign, John Hill.

No. 6 Company, (Goulbourn.)—Captain, William Garvin; Lieut., William Henderson; Ensign, J. Tubman.

No. 7 Company, (Manotick.)—Captain, Peter Davidson; Lieutenant, Peter Martin; Ensign, John Prettie.

No. 8 Company, (Vernon.)—Captain, R. C. McGregor; Lieut., R. Grant; Ensign, P. Crerar.

Paymaster, R. E. Lyon; Adjutant, William H. Falls; Quartermaster, ————; Surgeon, D. Beatty, M.D.; Assistant Surgeon, P. A. McDougall, M.D.

Uniform, scarlet; facings, blue.

RIFLE ASSOCIATIONS.

Metropolitan Rifle Association.—Patron, (by special permission) His Excellency the Governor General; Vice-Patrons, His Honor the Lieut.-Governor of Ontario, His Honor the Lieut.-

Governor of Quebec; President, Lieut.-Colonel W. F. Powell; Vice-Presidents, J. M. Currier, Esq., M.P., J. A. Grant, Esq., M.D., M.P., John Holmes, Esq., M.P., Alonzo Wright, Esq., M.P.

Managing Committee.—Lieut.-Colonel Forrest, Major Grant, Major Seale, Captain Brush, Captain McGillivray, Captain Higginson, Captain Graham, Lieut. Clarke, Lieut. Mowat, Lieut. Falls; Treasurer, Captain May; Secretary, Captain C. E. Perry; Assistant Secretary, Lieut. Gemmill.

CIVIL SERVICE RIFLE ASSOCIATION.—Captain Langton, President; Captain Desbarats, Vice-President.

Council.—W. R. Wright, Militia Department; H. Alexander, Office of the Privy Council; W. Blackmore, Finance Department; J. F. Pellant, Receiver General's Department; J. H. Rowan, Public Works Department; John Walsh, Post Office Department; A. J. Cambie, Bureau of Agriculture; W. H. Cotton, Audit Office, Secretary; H. Wicksteed, Post Office Department, Treasurer; Arthur Harvey, Audit Office, and B. King, Post Office Department, Auditors.

RAILROAD, STEAMBOAT, AND PUBLIC COMPANIES.

ST. LAWRENCE AND OTTAWA R. R. COMPANY.—General Office, Desbarat's Building, Spark's Street. Superintendent's office at Railway Station, Prescott; length of Road 54 miles. Managing Director, Thos. Reynolds; Superintendent, T. S. Detlor.

UNION FORWARDING & RAILWAY COMPANY.—President, R. S. Cassels; Vice-President W. R. Thistle; Secretary, H. Chepmell.

CANADA CENTRAL RAILWAY CO.—Ottawa to the Junction at Carleton Place on the Brockville & Ottawa Railway.—President, John G. Richardson, Esq.; Vice-President and Managing Director, H. Abbott, Esq.; Secretary & Treasurer, W. R. Worsley.

OTTAWA RIVER NAVIGATION CO.; Head office, Montreal.—Jas. T. Sutton, Agent. Ottawa Office at the Company's Wharf, foot of Sussex Street.

MONTREAL & OTTAWA FORWARDING CO.; Head office Montreal.—Denis Murphy, Agent. Office and Warehouses West side of Canal Basin.

MONTREAL TELEGRAPH CO.; Office, Metcalf Street, between Wellington and Sparks.—N. W. Bethune, Manager.

CITY PASSENGER RAILROAD CO.—Thomas C. Reefer, President; J. M. Carrier, M. P., Robert Blackburn, Thomas Reynolds, W. G. Perley, Horace Merrill, Henry O. Burritt, Directors. Lyon & Remon, Solicitors; Robert Surtees, Secretary.

OTTAWA & GLOUCESTER ROAD CO.—Edward McGillivray President: Edward McGillivray, Alex. Mutchmore, James Severight, Archibald McKellar, Hugh Mason, Directors; W. H. Falls, Secretary and Treasurer.

BYTOWN & NEPEAN ROAD CO.—George Arnold, President; Chas. H. Pinhey, Secretary and Treasurer; James D. Slater, George Arnold, Robt. Grant, Directors, and Wm. Graham, Reeve for time being of Nepean.

GAS COMPANY.—Edward McGillivray, President; F. Clemow, H. O. Burritt, Hon. J. Skead, H. J. Friel, E. Griffin, T. Patterson, Directors; F. Clemow, Managing Director; C. L. Fellows, Secretary and Treasurer; J. Perry, Manager of Works.

EDUCATIONAL INSTITUTIONS.

THE UNIVERSITY OF OTTAWA.—The Right Reverend Joseph Eugene, Pruno Guigues, Bishop of Ottawa, Patron and Visitor; The Rev. Père Tabaret, O.M.J., Principal.

OTTAWA GRAMMAR SCHOOL.—John Thorburn, M.A., Rector; John McMillan, B.A., 1st Assistant Master; Hamilton Allan, 2nd Assistant Master; M. Berthelot, French Master.

Board of Grammar School Trustees.—Edward McGillivray, Chairman; George Hay, Treasurer; W. H. Walker, Secretary; Rev. Thomas Wardrope, Rev. J. S. Lauder, M.A., Rev. D. M. Gordon, B.D., Francis Clemow and Judge Armstrong.

OTTAWA CONVENT.—Corner Sussex and Boulton Streets.—Established 1845.—Now under the charge of the Rev. Mother Bruyère, Superioress.

BOARD OF COMMON SCHOOL TRUSTEES.

Wellington Ward.—James D. Slater and Francis Abbott.
Victoria Ward.—Alexander Workman and Abraham Pratt.
St. George's Ward.—Andrew C. Wilson and Geo. H. Preston.
By Ward.—Thomas H. Kirby and George May.
Ottawa Ward.—Thomas McCloy and Hiram Robinson.
Chairman, James D. Slater; Secretary, James Joynt; Local Superintendent, William Cousens.

ROMAN CATHOLIC SEPARATE SCHOOL TRUSTEES.—R. H. McGreevy, Chairman; Charles McCarron, J. W. Peachey, Peter Dufour, Edward Proulx, John A. Hearn, William Kehoe, Cyprien Triolle, William Finley, Joseph Larose; F. B. Hayes, Treasurer; J. W. Peachy, Secretary.

NATIONAL, LITERARY, SCIENTIFIC SOCIETIES, &c.

ST. GEORGE'S SOCIETY.—Dr. Sweetland, President; E. C. Barber, 1st Vice-President; James Slocombe, 2nd Vice-President; Thomas Starmer, Treasurer; Thomas Painter, Secretary; *Committee of Management*,—Henry Gough, James Salmon, George Bott, F. Hallandale, J. Skinner, John Bray, and George Bartlett. Chaplain, Rev. C. C. Codd; Physician, Dr. Van Cortland; Solicitor, E. P. Remon; Auditors, James F. Brown and Thomas Birkett; Stewards, W. B. Howes, F. Satchell, R. W. Stevens and S. Rogers.

ST. ANDREW'S SOCIETY.—James Fraser, President; John Thornburn, 1st Vice-President; A. C. Wilson, 2nd Vice-President; J. P. Robertson, Recording Secretary; E. K. McGillivray, Corresponding Secretary; Rev. D. M. Gordon, B.D., Chaplain; Dr. J. A. Grant and Dr. McDonnell, Physicians; Robert Lees, Solicitor.

Managers.—E. McGillivray, Wm. McFarlane, Henry Ingles, Jas. W. Russell, Wm. Sutherland, Jas. M. Taylor, Jas. Peacock, Jas. Dalglish, and Alex. Begg.

ST. JEAN BAPTISTE SOCIETY.—George E. Desbarats, President; Dr. C. Beaubien, 1st Vice-President; Eugene Martineau, 2nd Vice-President; Horace Lapierre, Recording Secretary; Dr. J. Dorion, Corresponding Secretary; J. W. Peachy, Treasurer.

Marshalls.—Dr. P. St. Jean, J. M. Tétu, Chas. Aumond, N. Germain.

Managing Committee.—Louis Cadieux, J. Champagne, N. Tétu, A. Roque, E. Martineau, J. P. Leprohon.

INSTITUT CANADIEN FRANCAIS.—J. W. Peachy, President; Dr. P. St. Jean, 1st Vice-President; P. Roque, 2nd Vice-President; J. M. Tétu, Arch. Secretary; H. Lapierre, Corresponding Secretary; E. Tétu, Treasurer; L. A. Grison, Librarian.

MECHANICS' INSTITUTE AND ATHENÆUM; Spark's Street.—W. White, President; A. S. Woodburn, 1st. Vice-President; E. P. Remon, 2nd. Vice-President; J. Cunningham, Treasurer, D. Matheson, Corresponding Secretary; G. Kennedy, Recording Secretary; J. Thorburn, M. A. Honorary Librarian; J. W. Imlay, Curator. Managing Committee.—R. Hunter, Chairman; W. Porter, D. Matheson, J. G. Whyte; The President, and Recording Secretary, Members of Committee, *ex-officio*; J. B. Steacy, Custodian and Librarian.

NATURAL HISTORY SOCIETY.—(Incorporated 1868.)—His Excellency the Governor General, Patron; John Langton, M. A., President; E. A. Meredith, L.L.D., 1st Vice-President; J. A.

Grant, M.D., F.G.S., M.P., 2nd Vice-President; E. Van Cortlandt, M. R. C. S. E., Curator; James Ogilvy, treasurer; Wm. White, rec. Secretary; Arthur Harvey, F. S. S., cor. Secretary. Members of Council of Management: J. Thorburn, M.A., Lieut.-Col. Thos. Wily, C. S. Rifles. Meetings last Friday in every month. Rooms Webster's Hall, Albert Street.

ST. PATRICK'S LITERARY ASSOCIATION.—Thomas Guerin, President; William Kehoe, 1st Vice-President; Patrick Baskerville, 2nd Vice-President; Peter Aiken Egleson, Treasurer; William H. Waller, Corresponding Secretary; John Kelly, Recording Secretary; William D. O'Brien, Assistant do.; John McStravick, Librarian; Thomas O'Brien, Custodian; ———— Chaplain.

CHEMISTS' ASSOCIATION.—John Roberts, President; H. F. McCarthy, Vice-President; W. M. Massey, Secretary and Treasurer. Committee: Jos. Skinner, G. Mortimer, C. Austin, J. Browne and W. Hearn.

COUNTY OF CARLETON AGRICULTURAL SOCIETY.—President, D. Kennedy, Vice-President, James Davidson, T. M. Robertson; Secretary and Treasurer, A. S. Woodburn.

CITY OF OTTAWA AGRICULTURAL SOCIETY.—President, J. B. Lewis, Esq.; Vice-Presidents, John Ashworth, Esq., J. M. Currier, Esq., M. P.; Secretary and Treasurer, A. S. Woodburn.

MUTUAL BUILDING SOCIETY.—H. McCormick, President; P. A. Egleson, Vice-President; William Hunton, A. Pratt, John Stewart, William Schofield, Thomas Hanly, Directors; Robert Lees, Solicitor; James Egleson, Secretary and Treasurer; Bank of British North America, Bankers.

PERMANENT BUILDING SOCIETY.—Incorporated January, 1858. Office, No. 19 Sparks Street. James Fraser, President; William Hay, Secretary and Treasurer.

CIVIL SERVICE BUILDING AND SAVINGS SOCIETY, ORGANIZED 1866.—President, John Langton, M. A., Auditor; Vice-President, W. H. Griffin, Deputy-Postmaster General; Directors, E. A. Meredith, LL.D.; G. E. Desbarats; J. F. Taylor, Clerk of the Senate; John Ashworth, Cashier, Post-Office Department; Alfred Todd, Chief Clerk, Private Bill Office, House of Commons; Secretary and Treasurer, Arthur Harvey, Audit Office; Solicitors, H. Bernard, Deputy of the Minister of Justice; F. Badgley, House of Commons; Bankers, the Bank of Montreal.

CLUBS.

RIDEAU CLUB, No. 200 Wellington Street.—Hon. Sir J. A. Macdonald, K.C.B., chairman; John Ashworth, Esq., treasurer; Robert Sinclair, secretary.

OTTAWA ROWING CLUB.—Patrons: His Excellency the Governor General, Colonel, the Right Hon. Lord Alexander Russell; Sir John A. Macdonald, K.C.B., president; His Worship the Mayor, Col. Macdougall, Thos. Reynolds, Allan Gilmour, Lieut.-Colonel Bernard, A.D.C., T. D. Harrington, vice-presidents; Charles Brush, treasurer; J. P. Macpherson, secretary. Committee of Management.—G. P. Baker, C. H. O'Meara, John Black, W. H. Cotton, A. Atcheson, Captain Bowie, C. Drink water, Campbell MacNab, R. H. Haycock, F. Burrows.

OTTAWA SKATING AND CURLING CLUB.—J. M. Currier, M.P., president; C. T. Bate, vice-president; Wm. Wade, treasurer; B. Batson, manager of rinks; C. H. Carriere, secretary. *Directors.*—J. M. Currier, M.P., R. Lyon, M.L.A., B. Batson, C. H. Carriere, Wm. Wade and Alfred Patrick.

OTTAWA CRICKET CLUB.—G. P. Barker, president; Rev. T. D. Phillips, M.A., vice-president; E. H. Benjamin, secretary and treasurer. Committee.—Sir. Archdale R. Palmer, Bart., P.C.O. Rifle Brigade, W. H. Aumond, C. S. Scott, Mr. Hartopp, P.C.O. Rifle Brigade, W. A. Blackmore.

NEW DOMINION BASE BALL CLUB.—R. Wood, president; Neil McKinnon, vice-president; R. Lang, secretary; A. Routh, treasurer.

OTTAWA LACROSSE CLUB.—E Cluff, president; M. Kavanagh, James Thompson, vice-presidents; E. K. MacGillivray, secretary and treasurer.

MONTCALM LACROSSE CLUB.—J. Richer, president; G. Varin, vice-president; J. Germin, secretary and treasurer.

UNION LACROSSE CLUB.—Henry Pratt, president; Thos. Blythe, Henry Minore, Captains; Thomas Rathwell, secretary and treasurer.

YOUNG BRITON'S LACROSSE CLUB.—James Latimer, president; Donald Mason, vice-president; J. Balbirnie, secretary and treasurer.

HURON LACROSSE CLUB.—William Skead, president; Charles Hoy, vice-president; T. Lyons, secretary and treasurer.

SHAMROCK LACROSSE CLUB.—M. Enright, president; T. Handerkin, vice-president; T. O'Reilly secretary; Joseph Handerkin, treasurer.

MISCELLANEOUS.

UNITED STATES CONSULAR AGENCY.—P. H. Mahar, U. S. Consular Agent. Office, Sparks Street.

CROWN TIMBER OFFICE (under Inland Revenue Department.)—Office, corner Hugh and Queen Streets.—A. J. Russell, agent and inspector of Crown Timber Agencies of Canada; C. S.

McNutt, assistant; James Ritchie, clerk; Lindsay Russell, draughtsman; Edward T. Smith, junior clerk; ————, messenger. Office hours, 9 a.m. to 4 p.m.

RIDEAU CANAL.—Office, 126 Wellington Street.—James D. Slater, superintendent; Martin Carmen, clerk; Francis Abbott, foreman of works; G. Arthur Carmen, collector and officer at Locks.

OTTAWA RIVER WORKS.—Horace Merrill, superintendent; David Scott, clerk and accountant; Wm. Kane, messenger.

MARRIAGE LICENSES.—Thomas Ross, accountant of the contingencies, &c., Government Buildings, Wellington Street.

CHURCHES, CHAPELS &c.

PROTESTANT.

CHURCH OF ENGLAND.—*Christ's Church*, (Sparks Street West.,) —Bishop of the Diocese, Rt. Rev. J. Travers Lewis, D.D., L.L.D. Bishop of Ontario. Residence, Kingston; Rev. J. S. Lauder, M.A., Rector; Rev. C. F. Street, M.A., Curate. Hours of service, 11 a.m. and 7 p.m. (Free Seats in the evening).

Chapel of Ease, (Sussex Street.)—Rev. J. S. Lauder, M. A., Rector, Rev. C. F. Street, Curate. Hours of Service 11 a.m., and 7 p.m.

Military Service, Chaplain Rev. P. D. Phillipps, M. A., in the Sussex Street Chapel at 9 a.m.

St. Albans, (Daly Street.)—(all Seats free). Rev. T. Bedford Jones, L. L. D., Rector. Hours of Service 11 a.m., and 7 p.m.

St. Bartholomew, (New Edingburgh Parish.)—Rev. Geo. Noel Higginson, M. A. Hours of Service 11 a.m., and 4 p.m.

St. James, (Hull P. of Q.)—Rev. John Johnston. Hours of Service 11 a.m., and 7 p.m.

CHURCH OF SCOTLAND.—*St. Andrews.*—Rev. Daniel M. Gordon, B.D., Minister. Hours of service, 11 a.m. and 6½ p.m.

CANADA PRESBYTERIAN CHURCH.—*Knox's*, (corner of Daly and Cumberland Streets.)—Rev. Thos. Wardrope, Minister. Hours of service, 11 a.m. and 6½ p.m. Sabbath School at 9½ a.m., in summer, 3 p.m. in winter. *Bank Street.*—Rev. William Moore, Minister. Hours of service, 11 a.m. and 6½ p.m.

CONGREGATIONAL.—Rev. Edward Ebbs, Minister. Hours of service, 11 a.m. and 6½ p.m. Sabbath School at 3 p.m. in winter, and 9½ a.m. in summer.

WESLEYAN METHODIST CHURCH.—Rev. E. B. Harper, M.A., Minister. Hours of service, 10½ a.m. and 6½ p.m. Sabbath School at 2 p.m.

Methodist Episcopal Church.—Rev. S. G. Stone, Minister. Hours of service, 10½ a.m. and 6½ p.m. Sabbath School at 2 p.m.

Methodist Episcopal Church.—Rev. T. W. Pickett, Minister. Hours of service, 10½ a.m. and 6½ p.m. Sabbath School, 2 p.m.

BAPTIST CHURCH.—Rev. Daniel McPhail, Minister. Hours of service, 11 a.m. and 6½ p.m. Sabbath School, 9½ a.m.

Young Men's Christian Association.—Rooms, Albert Street, next door to the Congregational Church; Bible Class and prayer meeting every Sunday from 9 to 10.30 a.m.; prayer meeting first Tuesday in each month.

ROMAN CATHOLIC.

St. Andrew's Church.—Rev. John Collins, P.P. Hours of service, 8.45 a.m. and 10 a.m., and 7 p.m. from Easter until St. Michael's Day; 10 a.m. and 3 p.m. from St. Michael's until Easter.

Cathedral Notre Dame.—The Bishop and Parochial Clergy. Hours of service, 6 a.m., 8.45 a.m., and 10 a.m., and 7 p.m. from Easter until St. Michael's Day; 6, 8 and 10 a.m., and 6 p.m. from St. Michael's until Easter.

St. Joseph's Church.—Rev. M. Pallier. Hours of Divine service, Sundays and Holidays, Mass at 8 and 10 a.m., from Easter until the Feast of St. Michael; Vespers, 7 p.m.

The Cathedral of Ottawa, (Notre Dame.)—The Bishop; Rev. Pères Dandurand and Molloy, O.M.J., Rev. Æneas MacD. Dawson, of St. Margaret's Long Island; Rev. John L. O'Connor, D.D., Diocesan Secretary.

St. Joseph, (L. T.)—Resident Priest, Rev. M. Pallier.

St. Andrew's, (U. T.)—Resident Priest, Rev. Jno. Collins, P.P., N. D. de Bonsecours. (Hull, P. of Q.)—Rev. Père H. Reboul, O.M.J. Hours of service, 9½ a.m. and 3 p.m.

Chaplain of General Hospital.—Resident Priest, Rev. Père F. A. Grenier, O.M.J.

Hudson's Bay Mission.—Resident Priests, Rev. Pères J. M. Pian, O.M.J., L. Lebret, O.M.J., O. Guéguen, O.M.J.

Catholic Apostolic Church, (Hull, P. of Q.)—Rev. E. J. W. Roberts. Services Sundays at 10 a.m. and 5 p.m.; on week days at 5 p.m., and on Wednesdays and Fridays at 10 a.m.

RELIGIOUS AND BENEVOLENT INSTITUTIONS.

Auxiliary Bible Society.—Patron: His Excellency the Governor General. George Hay, president; William Clegg, William Hamilton, Hon. S. L. Tilley, C.B., Jas. Johnson, W. A. McAgy, vice-presidents; Rev. T. Wardrope, corresponding secretary; Rev. D. M. Gordon, B.D., recording secretary; George May, treasurer; Rev. Richard Gavin, travelling agent; John Durie, depositary.

Young Men's Christian Association, (Organized December, 1867).—J. McMillan, president; H. Alexander, 1st vice-president; W. A. Lloyd, 2nd vice-president; W. J. Topley, recording secretary; W. A. Lamb, corresponding secretary; William Hamilton, treasurer; J. J. Little, librarian. *Committee*—Joseph Skinner, F. R. Whiteside, R. E. Jamieson, T. Fowler, G. P. Drummond, G. Orme, G. E. Elliott, J. B. Cross, R. L. James, F. P. Benjamin, G. B. Shaw, John Hardie, George Young, A. C. Wilson. Reading Room open from 9 a.m. to 10 p.m. Strangers visiting the city are invited to visit the rooms and attend the meetings of the Association. Regular weekly meeting every Tuesday evening.

Protestant Sabath School Association.—Rev. Thomas Wardrope, president; Rev. E. B. Harper, M. A., Rev. S. G. Stone, vice-presidents; Rev. R. Gavin, corresponding secretary; Rev. T. W. Pickett, recording secretary; W. Hamilton, treasurer.

County of Carleton General Protestant Hospital.—Judge Armstrong, president; George Hay, Esq., vice-president; Alexander Workman, Esq., treasurer; Roderick Ross, Esq., secretary; George Sadler, Steward; Miss Sadler, Matron. Medical Board.—D. Hill and Dr. E. Van Cortlandt, Consulting Physicians; Dr. J. A. Grant, M. P., Dr. D. McGillivray, Dr. J. W. Henry; Dr. Leggo and Dr. A. Codd, Attending Physicians.

General Hospital (Lower Town).—Under the superintendence of the sisters of charity; Dr. Hill, Consulting Physician; Dr. Beaubien, Surgeon.

Protestant Orphan's Home.—Lady MacDonald, 1st Directress; Mrs. H. F. Bronson, 2nd Directress; Mrs. P. Le Sueur, 3rd Directress; Mrs. J. Thorburn, recording secretary; Mrs. R. Eaton, corresponding secretary; Mrs. W. Smillie, treasurer.

Magdalen Asylum. (Sisters of the Good Shepherd), established 1866.—Madame Jerome, superioress. Ottawa Street, between Gloucester and Chapel.

St. Joseph Orphans's Home, (Roman Catholic), North side Boulton Street, between Sussex and Dalhousie.

St. Patrick's Orphan's Home, (Roman Catholic), South side Church Street, between Dalhousie and Sussex Street.

Irish Protestant Benevolent Society of Ottawa.—William F. Powell, president; P. A. Egleson, Sr., 1st vice-president; Abraham Pratt, 2nd vice-president; Henry McCormick, treasurer; Thomas Sproule, recording secretary; Thomas W. Thompson, assistant secretary; Samuel Rathwell, corresp. secretary; Rev. J. S. Lauder, chaplain. *Council*—Messrs. George Shouldis, J. Chas. Brennan, D. T. Browne, J. Cotton, Wm. Cousens, B. Gilpin, Wm. Mosgrove, James Clark and William J. Wills. *Auditors*—Messrs. Chas. Magee and A. S. Woodburn.

TEMPERANCE SOCIETIES.

"*Bytown Division*," *No.* 224, *Sons of Temperance*.—Edward Botterell, W.P., George Crain, W.A., William J. Topley, R.S., Francis Hunter, assist. R.S., Dr. C. Legge, F.S., Dr. J. Legge, Treasurer; Edward Storr, chaplain; Geo. B. Shaw, conductor; D. McNaughton, assistant conductor; A. Legge, inner sentinel; T. Floyd, outer sentinel.

Independent Order of Good Templars, "*Ottawa City Lodge*," *No.* 403.—Robert Crain, W.C.T., Julia Murphy, W.V.T., Geo. B. Shaw, W.S., G. Maclean Rose, W.T., George Crain, W.F.S., Ira W. Storr, W.M., Kate Minore, W.J.G., Alexr. McDonald, W.O.G., Wm. Minore, W.C., Eliza Lockwood, W.A.S., Marion Young, W.D.M., Almira Lockwood, W.R.H.S., Maggie McClaren, W.L.H.S., Edward Storr, P.W.C.T.

Irish Catholic Temperance Society.—Revd. Father Malloy, president; John Henry, 1st vice-president; John O'Reilly, 2nd vice-president; Thos. Kehoe, treasurer; P. J. Layden, recording secretary; Martin Battle, asst. secretary.

MASONIC.

CARLETON ROYAL ARCH CHAPTER, No. 16, G.R.C.

R.E.C. M. J. May, Z.; V.E.C. J. P. Featherston, past Z.; E.C. E. P. Remon, H.; E.C. J. J. Gemmill, J.; E.C. D.M. Grant, Treasurer; C. Wm. Hay, Scribe E.; C. G. H. Lane, Scribe N.; C. John McRae, Principal Soj.; C. E. K. McGillivray, 1st Ass't Soj.; C. A. Traylor, 2nd Ass't Soj.; Rev. C. Bliss. M. V.; C. T. Painter, D. C.; C. James Salmon and John Graham, Stewards; C. J. Sweetman, Janitor.

Regular Convocations 2nd Monday of every month.

CIVIL SERVICE LODGE, No. 148, C. R.

W. Bro. Thos. Monro, Master; Rt. W. Bro. Jas. H. Rowan, Past Master; Bros. A. J. Cambie, Senior Warden; Jas. F. Wolf, Junior Warden; The Rev. T. Bedford Jones, L.L.D., Chaplain; J. W. Harper, Treasurer; Geo. C. Reiffenstein, Secretary; Leslie Jones, M.D., Senior Deacon; Frs. D. S. Burrowes, Junior Deacon; J. C. T. Cochrane, Master of Ceremonies; Ph. St. Hill and A. Kerr, Stewards; H. R. Fripp, Organist; R. Borrodaile, Inner Guard; J. Sweetman, Tyler.

Regular Communications are held on the second Tuesday of every month.

DORIC LODGE, No. 56, G. R. C.

W. Bros. John J. Gemmill, W.M.; Thos. H. Kirby, I.P.M.; Bros. Jno. Sweetland, M.D. S.W.; Thos. Birkett, J.W.; Rev. C.

B. Pettit, Chaplain; Jno. Graham, Treasurer; D. P. Williams, Secretary; Jno. C. Wood, S.D.; Amoss Rowe, J.D.; Chas. Routh, I.G.; Jno. McCarthy, Tyler.

Place of Meeting, Elgin Street, Ottawa, first Wednesday each month. Summer, 8 p.m.; Winter, 7½ p.m.

CORINTHIAN LODGE, No. 59, R. C.

W. Bros. Edward C. Barber, W.M.; W. R. Thistle, I.P.M.; Bros. George M. Rose, S.W.; George H. Lane, J.W.; James M. Taylor, Treasurer; Alexander H. Taylor, Secretary; Alexander Mortimer, S.D.; L. D. Barlow, J.D. Thomas Lambkin, I.G.; J. P. M. Lecourt, D.C.; J. Kennedy & George Seale, Stewards; Jno. Sweetman, Tyler; Robert Hunter and Thomas Patterson, Permanent Committee.

DALHOUSIE LODGE, No. 671 English Register, F. & A.M.

W. Bros. Albert Parsons, W.M.; Horace Merrill, P.M.; Bros. Wm. Hay, S.W.; Elihu Spencer, J.W.; Rev. H. J. McLardy, Chaplain; N. S. Blasdell, Treasurer; Charles S. Scott, Secretary; Jas. J. Radford, S.D.; Andrew Angus, J.D.; Joseph E. inner and John W. Imlay, Stewards; Carroll Ryan, I.G.; John Sweetman, Tyler.

Regular Communications, July 7, August 4, September 8, October 6, November 3, December 1, January, 5, February 2, March 2, April 6, May 4, June 4 and 24.

BUILDER'S LODGE, F. & A.M., No. 177 G.R.C.—Elgin St't.

Instituted 22nd August, 1865.

Regular Meetings on the second Friday of each month.

W. Bros. Thos. Painter, W.M.; Samuel Rogers, P.M.; Bros. David Wilson, S.W.; Wm. Young, J.W.; Jas. Salmon, Treasurer; Geo. Crain, Secretary; Alfred Traylor, S.D.; Richd. A. Craig, J.D.; E. B. Butterworth, I.G.; Hy. Gough and H. B. Merrill, Stewards; E. Miles, Organist; Jno. McCarthy, Tyler.

LOYAL ORANGE ASSOCIATION, B.N.A.

Loyal Orange County Lodge, of the County of Carleton.—Bro. William Elliot, (North Gower) worshipful county master; Bro. William Corbett, worshipful deputy county master; Bro. James Beaman, (North Gower) county secretary; Bro. John Hodgins, (Hazledean) county treasurer; Bro. Revd. R. Wilson, (North Gower) county chaplain; Bro. Coller M. Church, M.D., (Hazledean) county director of ceremonies.

Ottawa Loyal Orange District Lodge, No. 4, of the County of Carleton.—Bro. Abraham Pratt, worshipful district master; Bro. John Porter, worshipful deputy district master; Bro. John

McCarthy, district treasurer; Bro. Thos. Sproule, district secretary; Bro. Archibald Graham, district chaplain; Bro. Francis Link, district director of ceremonies.

PRIVATE LODGES IN THE CITY OF OTTAWA.

Loyal Orange Lodge, No. 47.—Bro. Francis Clemow, worshipful master; Bro. James Clarke, worshipful deputy master; Bro. Thomas Nelson, treasurer; Bro. William D. Wood, secretary; Bro. Jacob Halpenny, foreman of committee.

Loyal Orange Lodge, No. 119.—Bro. John Porter, worshipful master; Bro. Hugh Davis, worshipful deputy master; Bro. Henry McCormick, treasurer; Bro. Samuel R. [illegible]hwell, secretary; Bro. William Porter, foreman of committee.

Loyal Orange Lodge, No. 126.—Bro. David T. Browne, worshipful master; Bro. James Starmer, worshipful deputy master; Bro. John McCarthy, treasurer; Bro. Thos. Sproule, secretary; Bro. Thos. Starmer, foreman of committee.

Loyal Orange Lodge, No. 221.—Bro. Abraham Pratt, worshipful master; Bro. Henry J. Boridge, worshipful deputy master; Bro. Archibald Graham, treasurer; Bro. J. Greene, secretary; John McIntyre, foreman of committee.

Loyal Orange Lodge No. 227.—Bro. John Langford, Worshipful Master; Bro. John Rochester, Worshipful Deputy Master; Bro. Francis Link, Treasurer; Bro. Thos. Evans, Secrerary; Bro. Abraham Henderson, Foreman of Committee.

JAMES BAYLIS,

Importer of Carpets, &c.,

DOOR MATS, HEARTH RUGS, &c.,

FLOOR OIL CLOTHS

AND CURTAIN MATERIALS,

IN EVERY STYLE.

J. B. offers to his Friends and the Public advantages in the purchase of the above unsurpassed by any other house in the Province. Orders from the country promptly and carefully attended to.

MONTREAL:—Old No, 74 GREAT ST. JAMES STREET—New No, 140,

Three Doors East of the Ottawa Hotel.

TORONTO:—No. 31 KING STREET, EAST,

THE

STANDARD LIFE

ASSURANCE COMPANY,

WITH WHICH IS NOW UNITED THE

Colonial Life Assurance Company.

HEAD OFFICE:—EDINBURGH.

HEAD OFFICE IN CANADA:

Standard Life Assurance Co.'s Building,

No. 47 GREAT ST. JAMES STREET,

MONTREAL.

BOARD OF DIRECTORS.

B. H. Lemoine, Esq., Chairman.

H. Cotté, Esq, Banker. | G. Stephens, Esq., Merchant.

Andrew Robertson, Esq., Advocate.

Accumulated Fund, over Eighteen Millions of Dollars.

Revenue over Three Millions and a Quarter.

Deposit in hands of Dominion Government, $150,000.

All business transactions finally concluded in Canada without reference to the Parent Board.

Agencies in all principal Towns in Canada.

W. M. RAMSAY,
Manager for Canada.

RICHD. BULL,
Inspector of Agencies.

THE ROYAL FAMILY.

THE QUEEN.—VICTORIA, of the United Kingdom of Great Britain and Ireland, &c., Queen, Defender of the Faith. Her Majesty was born at Kensington Palace, May 24, 1819; succeeded to the throne June 20, 1837, on the death of her uncle, King William IV.; was crowned June 28, 1838; and married, February 10, 1840, to His Royal Highness, Prince Albert. Her Majesty is the only child of his late Royal Highness Edward, Duke of Kent, son of King George III. The Children of her Majesty are:—

Her Royal Highness Victoria-Adelaide-Mary-Louisa, PRINCESS ROYAL OF ENGLAND AND PRUSSIA, born November 21, 1840, and married to His Royal Highness William of Prussia, January 25, 1858, and has issue two sons and a daughter.

His Royal Highness Albert-Edward, PRINCE OF WALES, born November 9, 1841; married March 10, 1863, Alexandra of Denmark, (Princess of Wales) born December 1, 1844, and has issue two sons, Prince Albert Victor, born January 8, 1864, and George-Frederick-Ernest-Albert, born June 3, 1865; a daughter, Louisa-Victoria-Alexandra-Dagmar, born April, 1867, and a daughter Alexandra-Olya-Mary, born 6th July, 1868.

Her Royal Highness Alice-Maud-Mary, born April 25, 1843; married to H. R. H. Prince Frederick Louis of Hesse, July 14, 1862, and has issue two daughters and a son.

His Royal Highness Alfred-Ernest-Albert, born August 6, 1844.

Her Royal Highness Helena-Augusta-Victoria, born May 25, 1846; married to His Royal Highness Prince Frederick Christian Charles Augustus of Schleswig-Holstein-Sonderburg-Augustenburg, July 5, 1866, and has issue a son, born April, 1867.

Her Royal Highness Louisa-Carolina-Alberta, born March 18, 1848.

His Royal Highness Arthur-William-Patrick-Albert, born May 1, 1850.

His Royal Highness Leopold-George-Duncan-Albert, born April 7, 1853.

Her Royal Highness Beatrice-Mary-Victoria-Feodore, born April 14, 1857.

George-Frederick-William-Charles, K. G., DUKE OF CAMBRIDGE, cousin to her Majesty, born May 26, 1819.

Augusta-Wilhelmina-Louisa, DUCHESS OF CAMBRIDGE, niece of the Landgrave of Hesse, and aunt to her Majesty, born July 25, 1795; married in 1818, the late Duke of Cambridge.

George-Frederick-Alexander-Charles-Augustus, K.G., DUKE OF CUMBERLAND, cousin to her Majesty, born May 27, 1819; married Princess Frederica of Mecklenburg-Strelitz, and has issue a son and two daughters.

Augusta-Caroline-Charlotte-Elizabeth-Mary-Sophia-Louisa, daughter of the late Duke of Cambridge, and cousin to her Majesty, born July 19, 1822; married June 28, 1843, to Frederick, Grand Duke of Mecklenburg-Strelitz, and has issue a son.

Mary-Adelaide-Wilhelmina-Elizabeth, daughter of the late Duke of Cambridge and cousin to her Majesty, born November 27, 1833; married Prince Teck, June 7, 1866, has issue a daughter.

HER MAJESTY'S HOUSEHOLD.

LORD STEWARD'S DEPARTMENT.

Lord Steward	Earl of Tankerville.
Treasurer	Col. Right Hon. P. E. Herbert.
Comptroller	Viscount Royston.
Master of the Household	Sir T. Cowell, K.C.B.
Sec'y of Board of Green Cloth	E. M. Browell, Esq.
Paymaster of the Household	W. Hampshire, Esq.

LORD CHAMBERLAIN'S DEPARTMENT.

Lord Chamberlain	Earl Bradford.
Vice-Chamberlain	Lord C. Hamilton.
Comptroller	Hon. S. C. B. Ponsonby.
Chief Clerk	T. C. March, Esq.
Keeper of the Privy Purse	Gen. Sir T. M. Biddulph, K.C.B.
Secretary	H. T. Harrison, Esq.

Cap. of the Yeomen of the Gr'd.	
Cap. of the Gentlemen-at-Arms	Marquis of Exeter.
Master of the Ceremonies	Mj-Gen. Hon Sir E. Cust, G.C.H.
Lord High Almoner	Bishop of Oxford.
Dean of Chapel Royal	Bishop of London.
Sub-Dean	Rev. F. Garden.
Clerk of the Closet	Bishop of Worcester.
Resident Chaplain	Dean of Windsor.
Mistress of the Robes	Duchess of Wellington.
Groom	Major-Gen. F. H. Seymour.

MASTER OF THE HORSE'S DEPARTMENT.

Master of the Horse	Duke of Beaufort.
Clerk Marshal	Lord Alfred Paget.
Crown Equerry and Secretary	Lieut.-Col. G. C. Maude, C.B.

Master of the Buckhounds	Lord Colville.

PRINCE OF WALES' HOUSEHOLD.

Groom of the Stole	
Keeper of the Privy Seal	H. W. Fisher.
Comptroller	Lieut.-General Sir W. Knollys.
Private Secretary	H. W. Fisher.

!First-Class Material and Workmanship.

JOSEPH RICHARDS,

Merchant Tailor,

82 ST. PETER STREET, Montreal.

Patronage Respectfully Solicited.

ÆTNA

INSURANCE COMPANY

HARTFORD, CONN.

INCORPORATED 1819. CHARTER PERPETUAL.

CASH CAPITAL, ... $3,000,000.00

LOSSES PAID IN 50 YEARS, . $23,500,000.00.

ASSETS:

ON THE 1st JULY, 1868,

(AT MARKET VALUE.)

CASH IN HAND AND IN BANK, ...	$544,842.39
REAL ESTATE,.....	253,267.29
MORTGAGE BONDS,.....	932,245.00
BANK STOCK, ...	1,272,670.00
UNITED STATES STATE AND CITY STOCK, AND OTHER PUBLIC SECURITIES,.....	2,049,855.51
TOTAL,.....	$5,052,880.19

The Montreal Agency of this Company has done an extensive business through Canada for FORTY-SEVEN YEARS, and has SECURED the PUBLIC CONFIDENCE by the prompt and liberal settlement of every fair Claim.

ROBERT WOOD,

Agent and Attorney for Canada.

DOMINION OF CANADA.

Seat of Government, Ottawa.

GOVERNOR-GENERAL OF CANADA,

Aides-des-Camps, &c.

His Excellency the Right Honorable SIR JOHN YOUNG, Baronet, one of Her Majesty's Most Honorable Privy Council, Knight Commander of the Most Honorable Order of the Bath, Knight Grand Cross of the Most Distinguished Order of St. Michael and St. Georges, Governor-General, &c., &c., &c.

Lieutenant-Col. Hon. R. Monck, Coldstream Guards, Acting Governor-General's Secretary, Military Secretary and Aide-de-Camp.

Lieut.-Col. Irvine, Canada Militia, Principal aide-de-camp.

Lieut.-Col. Duchesnay, Lieut.-Col. Bernard, Lieut.-Col. F. Cumberland, } Canada Militia, Extra Aides-des-Camps.

Deputy-Governors to Sign Money Warrants:
Wm. H. Lee and Wm. A. Himsworth.

PRIVY COUNCIL.

Minister of Justice & Atty.-Gen.	Hon. Sir J. A. Macdonald, K.C.B.
Minister of Militia	Hon. Sir G. E. Cartier, Bart.
Minister of Customs	Hon. S. L. Tilley, C.B.
Minister of Finance	Hon. John Rose.
Minister of Public Works	Hon. Wm. McDougall, C.B.
Minister of Inland Revenue	———
Sec'y of State for the Provinces	———
President of the Privy Council	———
Minister of Marine & Fisheries	Hon. Peter Mitchell.
Postmaster-General	Hon. A. Campbell.
Minister of Agriculture	Hon. J. C. Chapais.
Secretary of State for Canada	Hon. H. L. Langevin, C.B.
Receiver-General	Hon. Edward Kenny.

OFFICERS:

Clerk of the Privy Council.....Wm. H. Lee.
Ass't Clerk of the Privy Council. Wm. A. Himsworth.

William Henry Lee and William Alfred Himsworth, Esqrs., Clerks of the Queen's Privy Council for Canada for signing Commitments under the *Habeas Corpus Suspension Act*, 31st Vic., cap. 16.

Clerks in the Office of the Privy Council:

F. Vallerand, J. O. Coté, F. H. Himsworth, Henry Alexander, and Wm. Horace Lee; M. Naughten, door-keeper and messenger; Wm. E. Morgan, Joseph Cairns and Patrick Batterton, messengers.

THE SENATE.

The Honorable JOSEPH CAUCHON, Speaker.

SENATORS.	P. O. ADDRESS.
Hon. John Hamilton	Kingston.
" Roderick Matheson	Perth.
" John Ross	Toronto.
" Samuel Mills	Hamilton.
" Benjamin Seymour	Port Hope.
" Walter Hamilton Dickson	Niagara.
" James Shaw	Smith's Falls.
" Alexander Campbell	Kingston.
" David Christie	Paris.
" James Cox Aikins	Richview.
" David Reesor	Markham.
" Elijah Leonard	London.
" William McMaster	Toronto.
" Asa Allworth Burnham	Cobourg.
" John Simpson	Bowmanville.
" James Skead	Ottawa.
" David Lewis Macpherson	Toronto.
" George Crawford	Brockville.
" Donald McDonald	Toronto.
" Oliver Blake	Waterford, Ontario.
" Billa Flint	Belleville.
" Walter McCrae	Chatham, Ontario.
" George William Allan	Toronto.
" James Leslie	Montreal.
" A. B. Foster	Waterloo.
" Louis A. Olivier	Berthier.
" Jacques Olivier Bureau	St. Rémi.
" Charles Malhiot	Pointe-du-Lac.
" Louis Renaud	Montreal.
" Luc Letelier de St. Just	Rivière-Ouelle.
" Ulric Joseph Tessier	Quebec.
" John Hamilton	Hawkesbury.
" Charles Cormier	Plessisville.
" Antoine J. Duchesnay	St. Catherines, Fossambault.
" David Edward Price	Chicoutimi.
" Elzéar H. J. Duchesnay	Ste. Marie, Beauce.
" Léandre Dumouchel	Ste. Thérèse de Blainville.
" Louis Lacoste	Boucherville.
" Joseph F. Armand	Rivière-des-Prairies.

SENATORS.	P. O. ADDRESS.
Hon. Charles Wilson	Montreal.
" William Henry Chaffers	St. Césaire.
" Jean Baptiste Guévremont	Sorel.
" James Ferrier	Montreal.
" Thomas Ryan	Montreal.
" John Sewall Sanborn	Sherbrooke.
" Joseph Cauchon	Quebec.
" Edward Kenny	Halifax.
" Jonathan McCully	Halifax.
" Thomas D. Archibald	Sydney, C.B.
" Robert B. Dickey	Amherst.
" John H. Anderson	Halifax.
" John Holmes	Pictou.
" John W. Ritchie	Halifax.
" John Locke	Shelbourne.
" Caleb R. Bill	King's County.
" John Bourinot	Sydney, C.B.
" William Miller	Halifax.
" Amos Edward Botsford	Westcock, Westmoreland.
" John Robertson	St. John, N.B.
" William Hunter Odell	Fredericton.
" David Wark	Richibucto.
" Robert Leonard Hazen	St. John, N.B.
" William Henry Steeves	St. John, N.B.
" John Ferguson	Bathurst.
" Ropert Duncan Wilmot	Belmont, Sunbury.
" Abner Reid McClelan	Hopewell, Albert County.
" Peter Mitchell	Newcastle, Miramichi.
" Jean Charles Chapais	St. Denis, Kamouraska.
" James Rea Benson	St. Catharines, Ontario.
" John Glazier	Sunbury, N.B.
" James Dever	St. John, N.B.

Officers, Clerks and Servants of the Senate.

John F. Taylor, clerk, master in chancery, cashier and accountant.
Robert LeMoine, deputy clerk, clerk assist., master in chancery, and chief French translator.
Fennings Taylor, deputy clerk, clerk assistant, and master in chancery.
E. L. Montizambert, law clerk, clerk of committees, and English translator.
James Adamson, first English clerk.
Peter Miller, second English clerk.
Neil McLean, English clerk.
A. A. Boucher, first French translator and clerk.
A. Garneau, second French translator and clerk.
Victor E. Tessier, clerk of French Journals.
_____, chaplain.
Réné Kimber, Gentleman Usher of the Black Rod, and Sergeant-at-Arms.

S. Skinner, housekeeper.
J. B. Myrand, post-master, permanent.
L. C. Casault, library messenger, permanent.
P. Rattey, speaker's messenger, permanent.
P. Dunne, assistant housekeeper, news-room, &c., permanent.
J. Wingfield, assistant doorkeeper, wardrobe, &c., permanent.
F. Gilbert, watchman and messenger, permanent.
N. Boulet, watchman and messenger, permanent.
James Doherty, messenger, sessional.
Thomas Wheeler, messenger, sessional.
Louis Robitaille, messenger, sessional.
John Dunne, messenger, sessional.
A. Boucher, messenger, sessional.
A. Dousire, messenger, sessional.
E. Botterell, doorkeeper.
J. C. Young, page, sessional.
J. Wingfield, page, sessional.
P. Boulet, page, sessional.
J. N. Rattey, page, sessional.

Edouard J. Langevin, clerk of the Crown in chancery.

THE HOUSE OF COMMONS.

Hon. James Cockburn, Speaker.

PROVINCE OF ONTARIO.

Constituencies.	Members.	Post Office Address.
Addington	J. N. Lapum	Centerville.
Algoma	William Simpson	Sault St. Marie.
Bothwell	David Mills	Clearville.
Brant, NR.	J. Y. Bown, M.D.	Brantford.
" SR.	Hon. E. B. Wood	"
Brockville, t'n.	James Crawford	Brockville.
Bruce, NR.	Alexander Sproat	Sangeen.
" SR.	Francis Hurdon	Kincardine.
Cardwell	T. R. Ferguson	Cookstown.
Carleton	J. Holmes	Huntley.
Cornwall, town.	Hon. J. S. Macdonald	Cornwall.
Dundas	J. S. Ross	Iroquois.
Durham, ER.	F. H. Burton	Port Hope.
" WR.	Ed. Blake	Toronto.
Elgin, ER.	Thomas W. Dobbie	Dereham.
" WR.	J. H. Munroe	Wardsville.

Constituencies.	Members.	Post Office Address.
Essex	J. O'Connor	Windsor.
Frontenac	J. Kirkpatrick	Kingston.
Glengarry	D. A. Macdonald	Alexandria.
Grenville, SR.	Walter Shanly	Montreal.
Grey, NR.	George Snider	Owen Sound.
" SR.	George Jackson	Durham.
Haldimand	D. Thompson	Indianna.
Halton	John White	Milton.
Hamilton, city	Charles Magill	Hamilton.
Hastings, NR.	McKenzie Bowell	Belleville.
" ER.	Hon. Robert Read	"
" WR.	James Brown	"
Huron, NR.	Joseph Whitehead	Clinton.
" SR.	M. C. Cameron	Goderich.
Kent	Rufus Stephenson	Chatham.
Kingston city	Hon. Sir John A. Macdonald, K.C.B.	Ottawa.
Lambton	Alexander Mackenzie	Sarnia.
Lanark, NR.	Hon. W. McDougall, C.B.	Ottawa.
" SR.	Alexander Morris	Perth.
Leeds & Grenville, NR.	Francis Jones	Kemptville.
Leeds, SR.	John Crawford	Toronto.
Lennox	R. J. Cartwright	Kingston.
Lincoln	T. R. Merritt	St. Catherines.
London, city	Hon. John Carling	London.
Middlesex, NR.	Thos. Scatcherd	"
" ER.	Crowell Wilson	" Town'p.
" WR.	A. P. Macdonald	Glencoe.
Monck	L. McCallum	Stromness.
Niagara, town	Angus Morrison	Toronto.
Norfolk, NR.	A. Walsh	Simcoe.
" SR.	P. Lawson	Port Dover.
Northumberland, ER.	Joseph Keeler	Colborne.
" WR.	Hon. J. Cockburn	Cobourg.
Ontario, NR.	J. H. Thompson	Carmington.
" SR.	Thomas N. Gibbs	Oshawa.
Ottawa, city	Joseph M. Currier	Ottawa.
Oxford, NR.	T. Oliver	Woodstock.
" SR.	E. V. Bodwell	Mount Elgin
Peel	Hon. J. H. Cameron	Toronto.
Perth, NR.	J. Redford	Stratford.
" SR.	R. Macfarlane	"
Peterboro, ER.	P. M. Grover	Norwood.
" WR.	Charles Perry	Peterboro'.
Prescott	A. Hagar	Plantagenet.
Prince Edward	Walter Ross	Picton.
Renfrew, NR.	John Rankin	Cobden.
" SR.	D. McLachlin	Arnprior.

Constituencies.	Members.	Post Office Address.
Russell	J. A. Grant, M.D	Ottawa.
Simcoe, NR	T. D. McConkey	Barrie.
" SR	W. C. Little	Allandale.
Stormont	Samuel Ault	Aultsville.
Toronto, E	James Beaty	Toronto.
" W	R. A. Harrison	"
Victoria, NR	John Morison	Woodville.
" SR	G. Kempt	Lindsay.
Waterloo, NR	I. E. Bowman	St. Jacob's.
" SR	J. Young	Galt.
Welland	T. C. Street	Chippawa.
Wellington, NR	G. W. A. Drew	Elora.
" SR	D. Stirton	Guelph.
" CR	T. S. Parker, M.D	"
Wentworth, NR	J. McMonies	Waterdown.
" SR	Joseph Rymal	Hamilton.
York, ER	James Metcalfe	Eglinton.
" NR	James P. Wells	King.
" WR	Amos Wright	Richmond Hill

PROVINCE OF QUEBEC.

Constituencies.	Members.	Post Office Address.
Argenteuil	Hon. J. J. C. Abbott	Montreal.
Bagot	P. S. Gendron	St. Rosalie.
Beauce	C. H. Pozer	Quebec.
Beauharnois	M. Cayley	Beauharnois.
Bellechasse	N. Casault	Quebec.
Berthier	A. H. Paquet	St. Cuthbert.
Bonaventure	T. Robitaille	New Carlisle.
Brome	Hon. C. Dunkin	Quebec.
Chambly	B. Benoit	St. Hubert.
Champlain	J. J. Ross	Ste. Anne de la Perade.
Charlevoix	S. X. Cimon	Malbaie.
Chateauguay	Hon. L. H. Holton	Montreal.
Chicoutimi and Saguenay	P. A. Tremblay	Chicoutimi.
Compton	J. H. Pope	Cookshire.
Dorchester	Hon. H. L. Langevin, C.B.	Quebec.
Drummond and Arthabaska	L. A. Senécal	Pierreville.
Gaspé	P. Fortin	Gaspé.
Hochelaga	Hon. A. A. Dorion	Montreal.
Huntingdon	" John Rose	"

Constituencies.	Members.	Post Office Address.
Iberville	F. Bechard	Mount Johnston
Jacques Cartier	G. G. Gaucher	St. Genevieve.
Joliette	F. B. Godin	Joliette.
Kamouraska	———	———
Laprairie	A. Pinsonneault	St. Jacques la Mineur.
L'Assomption	Hon. L. Archambault	L'Assomption.
Laval	J. H. Bellerose	St. V. de Paul.
Lévis	Hon. J. G. Blanchet	Lévis.
L'Islet	P. Pouliot	L'Islet.
Lotbiniere	H. G. Joly	Platon.
Maskinonge	G. Caron	St. Leon.
Megantic	Hon. George Irvine	Quebec.
Missisquoi	B. Chamberlin	Dunham.
Montcalm	Joseph Dufresne	St. Julienne.
Montmagny	Hon. J. O. Beaubien	St. Thomas.
Montmorency	Jean Langlois	Quebec.
Montreal Ctre.	Thomas Workman	Montreal.
" East	Hon. Sir G. E. Cartier, Bart.	"
" West	M. P. Ryan	"
Napierville	Sixte Coupal	Napierville.
Nicolet	Joseph Gaudet	Gentilly.
Ottawa, Co.	A. Wright	Ironside, Hull.
Pontiac	Ed. Heath	Clarendon.
Portneuf	J. D. Brousseau	Quebec.
Quebec Centre	G. H. Simard	"
" East	P. G. Huot	"
" West	Thomas McGreevy	"
" County	Hon. P. J. O. Chauveau	"
Richmond and Wolfe	W. H. Webb	Melbourne.
Richelieu	Thomas McCarthy	Sorel.
Rimouski	Geo. Sylvain	Bic.
Rouville	G. Cheval	St. Hilaire.
St. Hyacinthe	Hon. A. E. Kierzkowski	St. Charles.
St. Johns	F. Bourassa	St. Jean (Distr. of Montreal.)
St. Maurice	L. L. L. Desaulniers, M.D.	Yamachiche.
Shefford	Hon. L. S. Huntington	Waterloo.
Sherbrooke	Hon. A. T. Galt	Sherbrooke.
Soulanges	L. H. Masson	Coteau Landing
Stanstead	Charles C. Colby	Stanstead.
Temiscouata	Charles F. A. Bertrand	Isle Verte.
Terrebonne	L. F. R. Masson	Terrebonne.
Three Rivers	C. B. DeNiverville	Three Rivers.
Two Mount'n	J. B. Daoust	St. Eustache.
Vaudreuil	D. McMillan	Rigaud.
Verchères	F. Geoffrion	Verchères.
Yamaska	Moise Fortier	St. David.

PROVINCE OF NOVA SCOTIA.

Constituencies.	Members.	Post Office Address.
Annapolis	W. H. Ray	Annapolis.
Antigonish	Hugh McDonald	Antigonish.
Cape Breton	Hon. James McKeagney	Sydney, C. B.
Colchester	A. W. McLellan	Londonderry.
Cumberland	Hon. C. Tupper, C.B.	Halifax.
Digby	A. W Savary	Digby.
Guysboro'	Hon. Stewart Campbell	Guysboro'.
Halifax	A. Jones	Halifax.
"	P. Power	"
Hants	Hon. Joseph Howe	"
Inverness	H. Cameron	Mabou.
Kings	W. H. Chipman	Cornwallis.
Lunenburg	E. M. McDonald	Halifax.
Pictou	J. W. Carmichael	Pictou.
Queens	James Forbes	Liverpool.
Richmond	W. J. Croke	Halifax
Shelburne	Thomas Coffin	Barrington.
Victoria	Wm. Ross	Englishtown.
Yarmouth	Thomas Killam	Yarmouth.

PROVINCE OF NEW BRUNSWICK.

Constituencies.	Members.	Post Office Address.
Albert	John Wallace	Hillsboro'.
Carleton	Hon. C. Connell	Woodstock.
Charlotte	John Bolton	St. Stephen.
Gloucester	Hon. T. W. Anglin	St. John.
Kent	A. Renaud	Buctouche.
Kings	George Ryan	Steadholm.
Northumberl'd.	J. M. Johnson	Chatham.
Queens	J. Ferris	Cambridge.
Restigouche	Wm. M. Caldwell	Dalhousie.
St. John Co.	Hon. J. H. Gray	St. John.
" City	Hon. S. L. Tilley, C.B	Ottawa.
Sunbury	Charles Burpee	Sheffield.
Victoria	John Costigan	Grand Falls.
Westmoreland	Hon. A. J. Smith	Dorchester.
York	Hon. Charles Fisher	Fredericton.

Officers of the House of Commons.

Chief Department.—W. B. Lindsay, clerk of the House; Alfred Patrick, clerk assistant, and chief clerk, controverted elections; D. W. Macdonell, sergeant-at-arms.

Law Department.—G. W. Wickstead, Q. C., law clerk; F. Badgley, B.C.L., assistant do. and chief English translator; E. P. Dorion, assistant do. and chief French translator.

Accountant's Department.—Thos. Vaux, accountant; Joshua Stansfeld, assistant do. and book-keeper.

Department of Routine and Records.—F. MacGillivray, clerk of routine and records.

General Department.—H. Hartney, chief office clerk, and clerk of the joint committee on printing; H. B. Stuart, English writing clerk; Ed. Dénéchaud, French do.; T. H. J. Blais, H. R. Smith, Henry Lindsay, J. S. Sloane, C. Panet, Wm. C. Bowles, Fitzgerald Cochrane, J. E. B. McCready, junior clerks.

Controverted Elections.—J. P. Leprohon, assistant clerk of controverted elections.

Committee Department.—Alfred Todd, chief clerk of Committees and clerk of private bills; T. Patrick, second do. and clerk of Railway Committees; F. X. Blanchet, third do., do.

Votes and Proceedings.—H. Poetter, clerk of votes and proceedings.

French Translators' Department.—W. Fanning, translator of votes and proceedings and journals; T. G. Coursolles, J. F. Gingras, E. Blain, H. A. McCoy, assistant do.

English Translators' Department.—Wm. Wilson, F. Hayes, Wm. Wilson, junior, assistant English translators; G. H. Macaulay, assistant English translator and Speaker's secretary.

Journal Department.—W. B. Ross, English journal clerk; P. Rivet, French do.; A. G. D. Taylor, assistant English journal clerk; F. N. Belcourt, assistant French do.

Library Department.—Alpheus Todd, Librarian; A. G. Lajoie, assistant do.; A. Laperrière, library clerk.

Post Office Department.—F. N. Belcourt, postmaster; Edouard Pelletier, messenger.

Department of Sergeant-at-Arms.—A. L. Cardinal, chief messenger and House-keeper; M. McCarthy, assistant chief messenger; John O'Connor, door-keeper; Ed. Storr, assistant do.; Oliver Vincent and James Hoy, messengers of library; Joseph Lemonde, Wm. Graham, Ed. Steacey, Joseph Asselin, J. Brown, Etienne Roy, O. Roberge, M. Laflamme, Joseph Nadeau, Ed. Botterell, Joseph Turgeon, A. Elliott, and Emile Asselin, messengers.

CANADA

GOVERNMENT DEPARTMENTS.

Seat of Government, Ottawa.

Governor's Secretary's Office.—Lieut.-Col. the Hon. R. Monck, acting Governor's Secretary; Henry Cotton, chief clerk; John Kidd, second clerk; F. D. Burrowes, third clerk; Philip St. Hill, office-keeper; George Boxall, messenger; George Smith, extra messenger.

The Department of Justice.—Hon. Sir John Alex. Macdonald, K.C.B., minister of justice and attorney general of Canada; Hewit Bernard, barrister-at-law, Deputy of the minister of justice; John Stuart, barrister-at-law, first clerk; Chas. Drinkwater, stenographic writer and clerk; A. Atcheson and J. A. Macdonell, clerks; P. Lynch and F. Curran, messengers.

Department of Militia and Defence.

Minister of Militia and Defence.—Hon. Sir G. E. Cartier, Bart.
Deputy of " Major George Futvoye.
Adjutant General of Militia.—Col. P. L. MacDougall.
Deputy " Lt.-Col. Walker Powell.

(Eastern Block.)

Office of Minister of Militia and Defence.

Clerks.—P. Chapleau and Henry D. J. Lane. *Messenger.*—John W. Gow.

Account Branch.

Chief Clerk and Accountant.—Robert Berry. *Clerks.*—C. H. O'Meara, E. Gelinas, D. McLennan, W. H. Aumond. *Messenger.*—Napoleon Casault.

(Western Block.)

Adjutant General's Office.

Secretary.—Capt. Stuart. *Clerks.*—W. R. Wright, Grant Seymour, F. X. Lambert, G. E. M. Sherwood, C. Junot, T. C. Larose, Sir J. D. Hay. *Messengers.*—L. Morel and M. Ryan.

Store Branch.

Superintendent of Stores.—Lieut.-Col. Thos. Wily. *Clerks*—G. Grant, W. M. Steers, Jos. Yeomans.

Department of Customs.

Hon. Samuel L. Tilley, C.B., minister of customs; R. S. M. Bouchette, commissioner of customs; James Johnson, assis-

tant commissioner of customs; J. W. Peachey, chief and corresponding clerk; J. R. Audy, clerk of seizures and forms; H. H. Duffill, canal clerk; W. A. Bell, statistical clerk; J. F. Wolff and H. A. Vradenburgh, assistant do.; G. A. Mailleue, P. E. Sheppard, Henry C. Hay, and R. H. Mackay, check clerks; Charles P. Bliss, secretary to minister of customs; Geo. W. Grant, clerk corresponding branch; R. Bell, inspector of canals; H. Kavanagh, inspector of ports; John Walls and Peter Connolly, messengers.

COLLECTORS OF CUSTOMS IN THE DOMINION.

Ports and Collectors in the Province of Ontario and Quebec.

Those marked thus (*) are Warehousing Ports.

**Amherst*, J. J. Fox.
**Amherstburg*, E. Anderson.
**Belleville*, W. F. Meudell.
**Brantford*, D. Curtis, jun.
Brighton, D. Y. Leslie.
**Brockville*, George Easton.
Burwell, E. A. Dunham.
**Chatham*, J. G. Pennefather.
**Chippewa*, C. St. G. Yarwood.
Clarenceville, Chas. Stewart.
Clifton, W. Leggett.
**Coaticook*, J. Thompson.
**Cobourg*, H. Easton.
**Colborne*, W. A. Rooth.
**Cornwall*, R. K. Bullock.
**Cramahe*, J. M. Merriman.
**Dalhousie*, James Lamb.
Darlington, A. Dixon.
**Dover*, W. H. Higman.
**Dundas*, W. B Gwyn.
**Dundee*, E. B. Phillips.
Dunville, W. A. Macrae.
Elgin, R. P. McMillan.
**Fort Erie*, R. Graham.
Frelighsburg, T. J. Parker.
Gananoque, J. Ormiston.
**Gaspé*, J. C. Belleau.
**Goderich*, D. Doty.
**Guelph*, E. Carthew.
**Hamilton*, W. H. Kittson.
Hemmingford, Moses Sweet.
**Hope*, M. F. Whitehead.
**Kingston*, W. B. Simpson.
Kingsville, J. King.
Lacolle, A Holden.
**London*, J. B. Strathy.
**Montreal*, A. M. Delisle.
Morrisburg, H. Carmen.
Napanee, J. Benson.
**New Carlisle*, John Fraser.
Newcastle, F. Farncomb.
**Niagara*, J. W. Taylor.
**Oakville*, R. K. Chisholm.
**Oshawa*, C. Walsh.
**Ottawa*, D. Graham.
Owen Sound, W. A. Stephens.
**Paris*, F. H. Haycock.
Penetanguesheue, Ed. Jeffrey.
Philipsburg, J. Henderson.
Picton, J. Roblin.
Potton, Geo. Gunn.
**Prescott*, H. D. Jessup.
**Quebec*, J. W. Dunscomb.
**Queenstown*, P. B. Clement.
**Rimouski*, P. L. Gauvreau.
Rowen, P. Bennett.
Russelltown, R. Rogers.
**Sarnia*, J. Scully.
Saugeen, W. Keith.
**Sault Ste. Marie*, J. Wilson.
**Stanley*, J. Hemphill (acting.)
Stanstead, C. Bullock.
**St. Johns*, W. McCrae.
Stratford, J. Hamilton.
Sutton, B. Seaton.
**Toronto*, T. C. Scott (acting.)
**Trenton*, A. McCaulay.
Wallacsburg, C. Fraser.
**Whitby*, W. Warren.
**Windsor*, J. F. Elliot.
Woodstock, W. H. Van Ingen.

Ports and Collectors of Customs, Province of Nova Scotia.

Advocate Harbour, C. Ward.
**Annapolis*, T. C. Tobias.
**Amherst*, J. J. Kerr.
**Antigonish*, Hugh McPhie.
**Arichat*, Simon Donovan.
**Baddeck*, William Kidston.
Beaver River, Reuben Perry.
Bear River, Z. Crosscup.
**Bellveau Cove*, J. V. Stewart.
Bridgetown, S. S. Thorne.
Barrington Passage, Daniel Sargent.
Cape Canseau, Wm. Bigelow.
Canada Creek, C. V. Rawding.
Cheverie, T. A. Malcolm.
Cornwallis, Ebenezer Rand.
Clements-Port, G. F. Ditmars.
Cow Bay, C.B.† W. W. Brown.
Chester, Daniel Dimock.
**Digby*, Botsworth Viets.
Free Port, Josiah Thurber.
French Cross, R. Farnsworth.
Five Islands, A. Y. Corbett.
Glace Bay, C.B., C. H. Rigby.
Great Brass d'Or, J. McNeil.
**Guysboro'*, James Marshall.
**HALIFAX*, Edward Binney.
Harbour au Bouche, E. Corbett.
Hantsport, N. T. Harris.
Harbourville, Henry Morris.
Ragged Islands, Geo. Stalker.
Ratchford's River, F. F. Hatfield.
**Shelburne*, James Muir.
Sandy Cove, Calvin Gidney.
St. Annes, John McAulay.
St. Peters, M. J. Kavanagh.
**Sydney, C.B.*, C.E. Leonard, jr.
St. Mary's River, A. P. McKenzie.
Horton, Edwin DeWolf.
Isaacs Harbour, S. McMillen.
Joggins, John Moffatt.
Lingan, Fred. E. Lever.
La Have, John Harley.
**Londonderry*, D. A. Davidson.
Little River, E. G. Randall.
Louisburg, L. Kavanagh.
**Liverpool*, J. H. Freeman.
**Lunenburg*, H. M. Moyle.
Maitland, Adam Roy.
Main a Dieu, C.B., G. Rigby.
Margaree, James Ross.
Margaretsville, D. W. Landers.
Mahone Bay, C. D. Mader.
**North Sydney, C.B.*, T. M. Brown.
**Parrsborough*, J. Rathford.
**Pictou*, David McCulloch.
Port Acadie, A. Borneuf.
Port Gilbert, R. Sanderson.
**Port Hawkesbury*, M. McDonald.
Port Hood, E. D. Tremaine.
Port La Tour, J. Swayne.
Port Medway, Jos. J. Letson.
Port Mulgrave, V. L. Wallace.
Port Richmond, H. Marmeaud
Pubnico, P. S. D'Entremont.
Pugwash, James McNab.
Tatamagouche, W. Campbell.
Thorne's Cove, A. B. Thorne.
Tusket, Abraham Lent.
Truro, Thos. M. Crowe.
Walton, A. McNeil Parker.
Wilmot, Robert Stone.
**Windsor*, Edward O'Brien.
West Port, B. H. Ruggles.
Weymouth, Sterns Jones.
Wallace, Ariol Ariolson.
**Yarmouth*, T. E. Moberly.

Ports and Collectors of Customs, Province of New Brunswick.

Bathurst, F. Meahan.
Bay Verte, E. Wood.
Buctouche, R. Douglas.
Campbelltown, Edn. Botsford.
Wetchpool, John Farmer.
Caraquet, J. G. C. Blackhall.
Chatham, Daniel Ferguson.
Dalhousie, Dugald Stewart.

†C. B., Cape Breton.

Dorchester, John Hickman.
Fredericton, T. R. Robertson.
Grand Falls, F. W. Brown.
Harvey, Jas. Brewster.
Hillsborough, Wm. Wallace.
Moncton, James Robertson.
New Bandon, John Kerr.
Newcastle, Wm. Parker.
North Joggins, Rufus Cole.
Richibucto, Henry Livingston
Richmond Station, J.F. Allan.
Rockland, R. B. Chapman.
Sackville, James Dixon.
Shediac, D. Hannington.
Shippegan, P.J.N. Dumaresq.
St. Andrews, J. H. Whitlock.
St. George, A. J. Wetmore.
St. John, B. Robinson.
St. Stephens, I. Grimmer.
Tobique, Francis Tibbits.
West Isles, James E. Dixon.
Woodstock, H. E. Dibbler.

DEPARTMENT OF FINANCE.—Hon. John Rose, minister of finance; W. Dickinson, deputy inspector general; Norris Goddard, chief clerk and book-keeper; John Drysdale, book-keeper; Moore Alex. Higgins, warrant clerk; Archibald Cary, book-keeper; F. G. Scott. C. J. Anderson. J. A. Torrance. R. W. Baxter, P. Ryan, W. A. Blackmore. H. A. Jones, Geo. Aumond, and Robt. L. Killaly, clerks; David Ryan, office-keeper; P. Pender, messenger.

Audit Office.—John Langton, M.A., auditor of public accounts; John Simpson, assistant auditor of public accounts; Thomas Ross, accountant of contingencies, and clerk of stationery; Thomas Cruse and John D. Tims, book-keepers; A. Harvey, F.S.S., statistical clerk; Edward C. Barber, James Patterson, G. Murray Jarvis. J. R. Hall. W. H. Cotton, and J. B. Simpson, clerks; John Pender, messenger.

DEPARTMENT OF PUBLIC WORKS.—Hon. W. McDougall, C.B., minister of public works; T. Trudeau, deputy of the minister of public works; F. Braun, secretary.

Engineering Branch.—J. Page, chief engineer; F. P. Rubidge, assistant engineer; G. F. Baillarge, C. McCarthy, J. Le B. Ross, Thos. Munro, J. H. Rowan, E. H. Parent, C. E. Michaud, and Thos. Guerin, engineers and draughtsmen; John B. Howard, secretary to minister of public works; S. McLaughlin, photographer; J. N. Deslauriers, messengers.

Financial Branch.—J. Baine, book-keeper and accountant; F. Hamel, assistant book-keeper; J. W. Harper, clerk and paymaster.

Corresponding Branch.—H. A. Fissiault, law clerk; T. B. French, corresponding clerk; J. F. N. Bonneville, J. R. Arnoldi, G. Verret. Chas. Pope. O. Dionne, and F. H. Ennis, clerks; Martin Battle, supt. of fuel and collector of hydraulic rents; Alpine Grant, supt. of works at Government Buildings and Rideau Hall; P. Ownes, chief messenger; M. Walsh and H. Potvin, messengers.

Official Arbitrator.—Hon. P. Vankoughnet; F. H. Ennis, secretary.

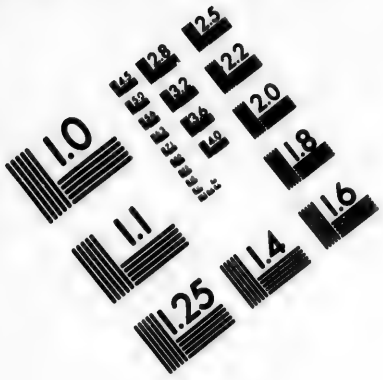

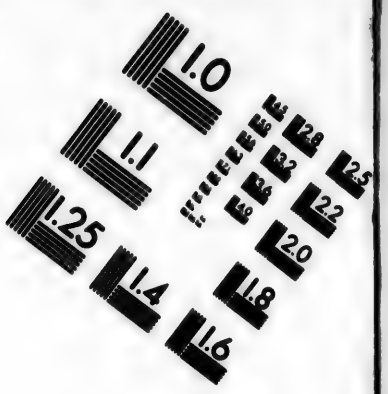

IMAGE EVALUATION TEST TARGET (MT-3)

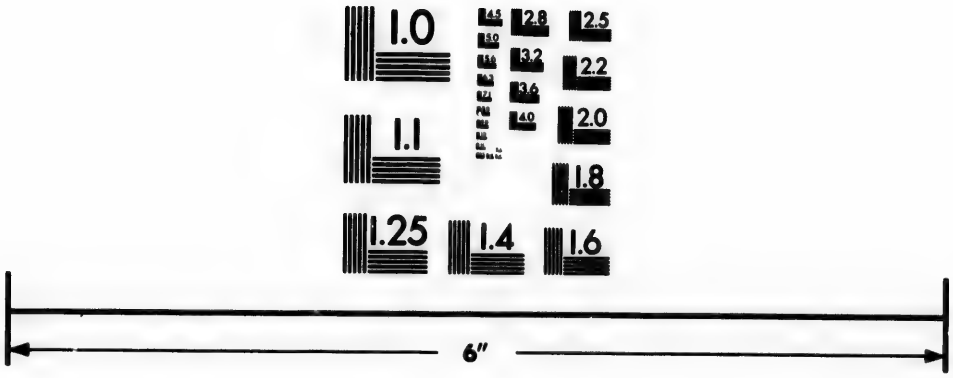

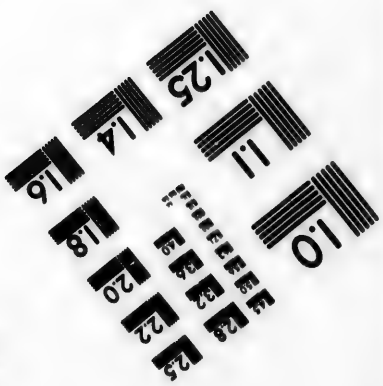

Photographic Sciences Corporation

23 WEST MAIN STREET
WEBSTER, N.Y. 14580
(716) 872-4503

RAILWAY DEPARTMENT.—*Board of Railway Commissioners*—The Hon. the Minister of Finance, Chairman; the Hon. the Minister of Finance; the Hon. the Minister of Public Works; the Hon. the Postmaster-General; the Hon. the Receiver-General.

Inspectors.—Touss. Trudeau and T. Monro.

Inspector for Special Purposes.—F. Shanly.

Secretary.—J. G. Vanasttart.

DEPARTMENT OF INLAND REVENUE.———— ————, minister of inland revenue; Thos. Worthington, commissioner of inland revenue; Alfred Brunel, assistant commissioner; Dr. Lucius O'Brien, 1st class clerk; James F. Brown, statistical clerk; Alexander Begg, 2nd class clerk; Richardson Borradaile, corresponding clerk; William Himsworth, 4th class clerk; John Fowler, messenger; Frederick Measam and Richard Nettle, temporary clerks.

DEPARTMENT OF SECRETARY OF STATE FOR THE PROVINCES.—The Hon. A. G. Archibald, Secretary of State for the Provinces; E. A. Meredith, LL.D., Under Secretary of State for the Provinces; Grant Powell, Henry E. Steele, Chas. John Birch, and Nazaire Tetu, clerks; Christopher Owne, messenger.

DEPARTMENT OF MARINE AND FISHERIES.—Hon. Peter Mitchell, Minister of Marine and Fisheries; William Smith, deputy of the minister of marine and fisheries; W. F. Whitcher, chief clerk of fisheries branch; John Hardie, chief clerk of marine branch; John Tilton, accountant; S. P. Bauset, clerk of fisheries branch; J. S. Thomson, clerk; W. H. Venning, inspector of fisheries in the Provinces of Nova Scotia and New Brunswick; William H. Alexander, James Daly, John Randolph Tucker, clerks; Geo. Fisher and Thomas Wheeler, messengers.

GENERAL POST OFFICE DEPARTMENT, OTTAWA, ONT.

Postmaster-General	Hon. Alexander Campbell.
Dep'y do. do.	Wm. Henry Griffin.
Accountant	H. A. Wicksteed.
Secretary	William White.
Supt. of M. O. Branch	Peter Le Sueur.
" of Savings Bank Branch	J. C. Stewart.
Cashier	John Ashworth.

INSPECTORS OF POST OFFICES:

Arthur Woodgate	Halifax, N. S.
John McMillan	Fredericton, N. B.
Wm. G. Sheppard	Quebec, Que.
E. F. King,	Montreal, Que.
M. Sweetnam	Kingston, Ont.
John Dewé	Toronto, Ont.
G. E. Griffin	London, Ont.

DEPARTMENT OF AGRICULTURE.—Hon. J. C. Chapais, minister of agriculture; J. C. Taché, deputy of the minister of agriculture; Alexander J. Cambie, cashier and patent clerk; H. Casgrain, assistant patent clerk; James W. O'Brien, blue book clerk; Stanislas Drapeau and W. H. Johnson, statistical clerks; S. S. Finden, C. C. Neville, Sérénus Ferland, E. Tetu, D. Routier, D. Langevin, E. d'Auteuil, W. J. Lynch, J. B. Jackson, J. F. Dionne, clerks; N. F. Boissonnault, keeper of models of inventions; Antoine Frechette, model repairer; J. E. Lemieux, office-keeper; J. Baily, B. Moreau and J. B. Lacroix, messengers.

EMIGRATION DEPARTMENT.—Quebec—L. Stafford, Emigration Agent. Montreal—J. H. Daly, Agent, 308 Commissioners Street. Ottawa—W. J. Wills, Agent. Toronto—J. A. Donaldson, Agent. Hamilton———, Agent. Kingston—James McPherson, Agent. St. John, N. B.—Robert Shives, Agent. Halifax, N. S.—Hon. G. H. Prisco; assistant emigrant agent at Halifax, N. S., J. Outram.

Registration and Statistical Office, Halifax, N. S.—J. Costley, secretary.

Inspecting Physicians for Port of Quebec.—Dr. L. J. Roy, inspecting physician; Dr. A. Rowand, assistant do.

For Port of Halifax, N. S.—Dr. C. J. Gossip, inspecting physician.

For Port of St. John, N. B.—Dr. G. J. Harding, inspecting physician; Dr. W. J. Harding, assistant do.

DEPARTMENT OF SECRETARY OF STATE FOR CANADA.—Hon. Hector L. Langevin, C.B., Secretary of State for Canada; Etienne Parent, Under Secretary of State.

Corresponding Branch.—W. H. Jones, chief clerk; I. M. Tetu, E. Brousseaux, and M. L. Amouroux, clerks.

Registry Branch.—E. J. Langevin, Clerk of the Crown in Chancery and chief clerk.

Indian Affairs Branch.—William Spragge, deputy superintendent; Chas. T. Walcot, accountant; L. Vankoughnet, J. P. M. Lecourt, and S. G. Murray, clerks.

Visiting Superintendents for the Province of Ontario.—W. R. Bartlett, Toronto; J. T. Gilkinson, Brantford; William Plummer, Manitoulin Island; R. Mackenzie, Sarnia.

Indian Commissioner for the Province of Quebec.—E. N. De Lorimier, Caughnawaga.

Indian Agent, St. Regis.—S. Colquhoun, Cornwall, Ontario.

Indian Commissioner for the Province of Nova Scotia.—S. P. Fairbanks.

Indian Commissioner for the Province of New Brunswick.—Moses M. Sargeant.

Ordnance Lands Branch.—W. F. Coffin, chief clerk; F. P.

Austin, clerk; W. Mills, book-keeper; J. Forsyth, land bailiff; H. Goodwin, care-taker, Toronto.

Copying and Engrossing Clerks.—J. A. Belanger, L. A. Catellier, Henry J. Morgan, J. V. DeBoucherville, W. M. Goodeve, and T. H. Hodgins; John Gow, office-keeper; J. N. Fradet, F. X. Valignette, and Peter Logan, messengers.

Department of Receiver General.—Hon. Edwd. Kenny, receiver-general; Thos. D. Harrington, deputy do.; G. C. Reiffenstein, chief and confidential clerk; T. C. Bramley, book-keeper; J. F. Pellant, warrant clerk; F. Lewis, bank account clerk; I. B. Stanton, general clerk and clerk of correspondence; L. F. Dufresne, Dominion stock clerk; C. W. Shay, general clerk; F. Hunter, general clerk and accountant; J. B. H. Neeve, stamp act clerk; F. L. Casault, office-keeper; F. McCaffrey, messenger.

Geological Survey—(Office, Montreal).—Sir W. E. Logan, Kt. director; Dr. T. Sterry Hunt, chemist, mineralogist and mining inspector; E. Billings, paleontologist and curator; R. Barlow, topographical draughtsman; S. Barlow, assistant do.; W. S. Smith, artist for objects of natural history; T. C. Weston, lapidary and librarian; J. Richardson, R. Bell, J. H. Vennor, Walter McDuett, C. Robb, Professor L. W. Bailey, J. H. Matthews, Henry Poole, jr., Professor H. Howe, and D. Honeyman, field geologists; Michael McFarren, messenger.

PROVINCE OF ONTARIO.

Seat of Government—Toronto.

Lieut.-Governor.—His Honour, Wm. Pearce Howland, C.B., Toronto.

Private Secretary and A.D.C.—Hon. Edwin G. Curtis.

Executive Council.

Hon. John S. Macdonald, Attorney-General.
Hon. Stephen Richards, Commissioner of Crown Lands.
Hon. John Carling, Commissioner of Agriculture and Public Works.
Hon. Matthew C. Cameron, Secretary and Registrar.
Hon. Edmund B. Wood, Treasurer.
J. Shuter Smith, Clerk of the Council.

HOUSE OF ASSEMBLY.

Hon. J. Stevenson.....Speaker.

Constituencies.	Name.	P. O. Address.
Addington.....	E. J. Hooper.....	Napanee.
Algoma.....	F. W. Cumberland..	Toronto.
Bothwell.....	A. McKellar.....	Chatham.
Brant, N.R.....	H. Finlayson.....	Paris.
Brant, S.R.....	Hon. E. B. Wood....	Brantford.
Brockville.....	W. Fitzsimmons.....	Brockville.
Bruce, N.R.....	D. Sinclair.....	Saugeen.
Bruce, S.R.....	Edward Blake.....	Toronto.
Cardwell.....	T. Swinarton.....	Coventry.
Carleton.....	R. Lyon.....	Ottawa.
Cornwall.....	Hon. J. S. Macdonald	Cornwall.
Dundas.....	Simon Cook.....	Morrisburgh.
Durham, E.R.....	A. T. H. Williams...	Port Hope.
Durham, W.R.....	J. McLeod.....	Bowmanville.
Elgin, E.R.....	D. Luton.....	New Sarum.
Elgin, W.R.....	Nicol McColl.....	Iona.
Essex.....	S. Wigle.....	Kingsville.
Frontenac.....	Sir H. Smith.....	Kingston.
Glengarry.....	J. Craig.....	Cornwall.
Grenville, S.R.....	M. Clark.....	Prescott.
Grey, N.R.....	T. Scott.....	Owen Sound.
Grey, S.R.....	A. W. Lauder.....	Toronto.
Haldimand.....	Dr. J. Baxter.....	Cayuga.
Halton.....	W. Barber.....	Streetsville.
Hamilton.....	J. M. Williams.....	Hamilton.
Hastings, W.R.....	K. Graham.....	Belleville.
Hastings, E.R.....	H. Corby.....	Belleville.
Hastings, N.R.....	G. H. Boulter.....	Stirling.
Huron, N.R.....	W. T. Hays.....	Goderich.
Huron, S.R.....	R. Gibbons.....	Goderich.
Kent.....	J. Smith.....	Chatham.
Kingston.....	M. W. Strange.....	Kingston.
Lambton.....	T. B. Pardee.....	Sarnia.
Lanark, N.R.....	D. Galbraith.....	Almonte.
Lanark, S.R.....	W. M. Shaw.....	Perth.
Leeds & Gr., N.R..	H. D. Smith.....	Merrickville.
Leeds, S.R.....	B. Tett.....	Newboro'.
Lennox.....	Hon. J. Stevenson...	Napanee.
Lincoln.....	J. C. Rykert.....	St. Catharines.
London.....	Hon. J. Carling.....	London.
Middlesex, E.R.....	J. Evans.....	London.
Middlesex, N.R.....	J. S. Smith.....	Ailsa Craig.
Middlesex, W.R.....	N. Currie.....	Glencoe.
Monk.....	G. Secord.....	St Anns.

Constituencies.	Name.	P. O. Address.
Niagara	D. Robertson	Queenston.
Northumberland, E	J. Eyre	Brighton.
Northumberland, W	A. Fraser	Cobourg.
Norfolk, S.R	S. McCall	Vittoria.
Norfolk, N.R	J. Wilson	Oakland.
Ontario, N.R	Thomas Paxton	Port Perry.
Ontario, S.R	Dr. McGill	Oshawa.
Ottawa	R. W. Scott	Ottawa.
Oxford, N.R	G. Perry	Washington.
Oxford, S.R	A. Oliver	Ingersoll.
Peel	J. Coyne	Brampton.
Perth, N.R	A. Monteith	Stratford.
Perth, S.R	J. Trow	Shakspeare.
Peterboro', E.R	G. Read	Keene.
Peterboro', W.R	J. Carnegie	Peterborough.
Prescott	J. Boyd	Vankleek Hill.
Prince Edward	A. Greely	Picton.
Renfrew, S.R	J. L. McDougall	Renfrew.
Renfrew, N.R	J. Supple	Pembroke.
Russell	W. Craig	L'Orignal.
Simcoe, N.R	W. Lount	Barrie.
Simcoe, S.R	T. R. Ferguson	Cookstown.
Stormont	W. Colquhoun	Dickinson's Landing.
Toronto, East	Hon. M. C. Cameron	Toronto.
Toronto, West	J. Wallis	Toronto.
Victoria, N.R	A. P. Cockburn	Orillia.
Victoria, S.R	T. Matchett	Omemee.
Waterloo, N.R	M. Springer	Waterloo.
Waterloo, S.R	I. Clemens	Preston.
Welland	W. Beatty	Thorold.
Wellington, N.R	R. McKim	Parker.
Wellington, C.R	A. D. Ferrier	Fergus.
Wellington, S.R	P. Gow	Guelph.
Wentworth, N.R	R. Christie	Flamboro' West.
Wentworth, S.R	W. Sexton	Jerseyville.
York, E.R	H. P. Crosby	Unionville.
York, W.R	T. Grahame	Woodbridge.
York, N.R	J. McMurrich	Toronto.

Officers of the Legislative Assembly.—Charles T. Gilmour clerk of the House; John Notman, assistant clerk; James J. Vance, clerk of committees; Henry J. Hartney, Queen's printer; Arthur H. Seyden, routine and record clerk; Angus G. Morrison, junior clerk; F. J. Glackmeyer, sergeant-at-arms; Thos. Phillips, house-keeper and chief messenger; T. Byrnes, messenger; C. Macdonald, fireman; James Cain, watchman.

Public Departments, Ontario.

Provincial Secretary's Office.—Hon. M. C. Cameron, provincial secretary and registrar; Thomas C. Patteson, assistant secretary and deputy provincial registrar; Isaac R. Eckart, chief clerk; Daniel Stevenson, Henry Alley, J. A. Junes, clerks; Arthur Burtchall, Messenger.

Department of Agriculture and Public Works.—Hon. John Carling, commissioner of agriculture and public works; George Buckland, secretary of agriculture; K. Tully, consulting engineer; W. Edwards, book-keeper and librarian; J. P. Edwards, clerk; T. Blackwell, messenger; A. McDonell, caretaker; J. Silmser, fireman.

Treasury Department.—Hon. Edmund Burke Wood, provincial treasurer; Donald A. Grant, accountant; George Mathews, auditor; James Kerr, corresponding clerk; C. H. Spreule, clerk; John Little, messenger.

Attorney General's Office:—Hon. John Sandfield Macdonald Q.C., attorney general; ————, private secretary; J. Shuter Smith, clerk; ————, messenger; ————, caretaker.

Department of Crown Lands:—Hon. Stephen Richards, Q.C. commissioner of crown lands; Andrew Russell, assistant commissioner; William Ford, accountant and cashier; Thomas Devine, F.R.G.S., surveyor-in-chief; J. W. Bridgland, Edward Fox, and G. B. Kirkpatrick, surveyors and draughtsmen; Alexander L. Russell, draughtsman; Thomas Hector, Henry J. Jones, J. C. Tarbutt, Jeremiah Alley, John Morphy, John Tolmie, Thomas Hammond, Fredk. A. Hall, A. Kirkwood, A. J. Taylor, G. W. Cowper, and J. C. Miller, first-class clerks; G. E. Lindsay, F. Morton, J. M. Grant, W. Ebbs, John Innes, second-class clerks; D. G. B. Ross, Robt. Hy. Browne, Robin H. Temple, third-class clerks; C. W. Hurd, A. Langlois, and W. H. Cowper, fourth-class or junior clerks; John Bradshaw, office-keeper; A. McDonald, messenger.

Department of Public Instruction, Ontario.—For the general administration of the Grammar and Common School Laws. *Education Office.*—Rev. Egerton Ryerson, D.D., LL.D., chief superintendent of education; John George Hodgins, LL.B., F.R.G.S., deputy superintendent of education and editor of the "Journal of Education" for Ontario; Alex. Marling, LL.B., chief clerk and accountant, having also charge of Grammar School Meteorological Returns; A. J. Williamson, clerk of correspondence; F. J. Taylor clerk of statistics; J. T. R. Stinson, assistant clerk of statistics; W. H. Atkinson, assistant clerk of correspondence; office messenger, James Moore. *Depository Branch.*—S. P. May, M.D., clerk of libraries; Edward B. Cope, assistant clerk of libraries; Henry Wilkinson, depository salesman; G. Barber, depository packer and messenger. Offices in the Victoria Square, Toronto.

Board for Examination of Provincial Land Surveyors, Ontario.—Hon. the Commissioner of Crown Lands *ex-officio*; Andrew Russell, assistant do.; Joseph Bouchette, deputy surveyor general; Prof. Chapman (Toronto), J. Stoughton Dennis

(Yorkville), Thomas Devine, F.R.G.S., surveyor-in-chief, Department of Crown Lands (Toronto), F. F. Passmore (Toronto), T. F. Gibbs (Adolphustown), Geo. B. Kirkpatrick, acting secretary, Department of Crown Lands, Toronto.

PROVINCE OF QUEBEC.

Seat of Government—Quebec.

Lieutenant-Governor.—Hon. Sir Narcisse F. Belleau, Knt. ——————, Private Secretary; Arthur E. Taschereau, Ensign Service Militia, Aide-de-Camp.

EXECUTIVE COUNCIL.

Hon. P. J. O. Chauveau, Premier, Provincial Secretary and Registrar, and Minister of Public Instruction.
Hon. Gédéon Ouimet, Attorney General.
Hon. Christopher Dunkin, Treasurer.
Hon. Joseph O. Beaubien, Commissioner of Crown Lands.
Hon. Louis Archambault, Commissioner of Public Works.
Hon. C. B. DeBoucherville, Speaker Legislative Council.
Hon. Geo. Irvine, Solicitor General.

Officers.—F. Fortier, Clerk of the Executive Council; G. W. Colfer, First Clerk; G. G. Grenier, Second Clerk; Oliver Vallee, Messenger.

LEGISLATIVE COUNCIL.

Hon. C. B. DeBoucherville, Speaker.

Division.	Name.	P. O. Address.
Alma	J. L. Beaudry, Esq.	Montreal.
Bedford	Thomas Wood, "	Dunham Flats.
De Lanaudiere	P. E. Dostaler, "	Berthier (en haut).
De la Durantaye	J. O. Beaubien, "	Montmagny.
De la Valliere	Hon. J. B. G. Proulx.	Nicolet.
De Lorimier	Chas. S. Rodier, Esq.	Montreal.
De Salaberry	Henry Starnes, "	Montreal.
Grandville	Elizée Dionée "	St. A. de la Pocatiere
Gulf	J. LeBoutillier, "	Gaspé Basin.
Inkerman	George Bryson "	Mansfield.
Kennebec	Hon. I. Thibaudeau	Quebec.
La Salle	" Louis Panet	Quebec.
Laurentides	" J. B. Gingras	Quebec.
Lauson	A. C. de Lery, Esq.	Quebec.
Mille Isles	F. H. Lemaire, Esq	St. Benoit.
Monterville	Hon. C. B. de Boucherville	Boucherville.

Constituencies.	Name.	P. O. Address.
Repentigny	Louis Archambeault, Esq.	L'Assomption.
Rigaud	Hon. J. E. Prudhomme	Tannery West, Montreal Parish.
Rougemont	John Fraser, Esq.	St. Mark.
Shawinigan	J. J. Ross, "	St. A. de la Par.
Sorel	Hon. D. M. Armstrong	Sorel.
Stadacona	T. McGreevey, Esq.	Quebec.
Victoria	Hon. James Ferrier	Montreal.
Wellington	" Edward Hale	Sherbrooke.

Officers of the Legislative Council.—G. B. de Boucherville, clerk, master in chancery and accountant; Pierre Legare, assistant clerk, master in chancery, French translator and assistant accountant; Thomas W. Lloyd, second assistant clerk, clerk of the English journals and English translator; Isaie Jodoin, advocate, clerk of the offices and committees, and translator; B. Globenski, advocate, clerk of French journals, clerk of permanent orders and private bills, and translator; N. Faucher, jun., clerk of special committees and petitions, translator; S. S. Hatt, gentleman usher of the black rod; T. E. Roy, sergeant-at-arms; A. Labelle, copyist; F. X. Brault, first messenger; Francis Blais, Richard Clancy and F. Dion, messengers.

LEGISLATIVE ASSEMBLY.

Hon. J. G. Blanchet.....Speaker.

Constituencies.	Name.	P. O. Address.
Argenteuil	S. Bellingham	Montreal.
Bagot	P. S. Gendron	Ste. Rosalie.
Beauce	C. H. Pozer	St. George.
Beauharnois	Célestin Bergevin	St. Timothé.
Bellechasse	Dr. Onesime Peltier	St. Charles.
Berthier	Louis Joseph Moll	Berthier.
Bonaventure	Clarence Hamilton	New Carlisle.
Brome	Hon. C. Dunkin	Knowlton & Quebec.
Chambly	Jean Bapt. Jodoin	Boucherville.
Champlain	Hon. J. C. Chapais	St. Denis & Ottawa.
Charlevoix	Leon C. Clement	Eboulements.
Chateauguay	Edouard Laberge	Ste. Philomène.
Chicout. and Sague.	P. A. Tremblay	Chicoutimi.
Compton	James Ross	Gould.
Dorchester	Hon. L. H. Langevin	Quebec & Ottawa.
Drum. and Arthab.	Edwd. J. Hemming	Drummondville.

Constituencies.	Name.	P. O. Address.
Gaspé	P. Fortin	Gaspé.
Hochelaga	Louis J. B. Beaubien	Montreal.
Huntingdon	Julius Scriver	Hemmingford.
Iberville	Louis Molleur	Iberville.
Jacques Cartier	N. M. LeCavalier	St. Laurent.
Joliette	Vincent P. Lavallee	St. Felix de Valois.
Kamouraska		
Laprairie	Cesaire Therien	St. Isidore.
L'Assomption	Et. Mathieu	Lachenaie.
Laval	J. H. Bellerose	St. Vincent de Paul.
Lévis	J. G. Blanchet	Levis, Notre Dame.
L'Islet	P. G. Verrault	St. Jean, Port Joli.
Lotbinière	H. G. Joly	Quebec.
Maskinongé	Alex. L. Desaulniers	River du Loup.
Megantic	Hon. G. Irvine	Quebec.
Missisquoi	Josiah S. Brigham	Phillipsburg.
Montcalm	Firmin Dugas	Montcalm.
Montmagny	Louis H. Blais	St. Thomas.
Montmorency	Hon. Jos. Cauchon	Quebec.
Montreal, Centre	Edward Carter	Montreal.
Montreal, East	Hon. G. E. Cartier	Montreal & Ottawa.
Montreal, West	Alex. W. Ogilvie	Montreal.
Napierville	Pierre Benoit	Napierville.
Nicolet	Joseph Gaudet	Gentilly.
Ottawa (County)	Levi R. Church	Aylmer.
Pontiac	John Poupore	Chichester.
Portneuf	Dr. Praxède Larue	St. Augustin.
Quebec, Centre	G. H. Simard	Quebec.
Quebec, East	P. G. Huot	Quebec.
Quebec, West	John Hearn	Quebec.
Quebec (County)	Hon. P. J. O. Chauveau	Quebec.
Richmond & Wolfe	Jacques Picard	Wotton.
Richelieu	Joseph Beaudreau	St. Aimé.
Rimouski	Joseph Garon	Rimouski.
Rouville	V. Robert	Ste. Angèle.
St. Hyacinthe	P. Bachand	St. Hyacinthe.
St. John's	F. G. Marchand	St. John's d'Iberville
St. Maurice	L. A. Desaulniers	Three Rivers.
Shefford	Michel A. Bessette	North Stukely.
Sherbrooke, town	Joseph G. Robertson	Sherbrooke.
Soulanges	D. A. Coutlee	Cedars.
Stanstead	Thomas Locke	Stanstead.
Témiscouata	Elie Malleux	Ste. Arsene.
Terrebonne	J. A. Chapleau	Montreal.
Three Rivers, city	C. B. de Niverville	Three Rivers.
Two Mountains	Hon. G. Ouimet	Montreal & Quebec.
Vaudreuil	A. C. DeLot. Harwood	Vaudreuil.
Verchères	A. Boniface Craig	St. Antoine.
Yamaska	Louis A. Senecal	Pierreville.

OFFICERS OF THE LEGISLATIVE ASSEMBLY.—George Manly Muir, clerk of the House; Etienne Simard, assistant do.; Thos. McCord, law clerk; Chs. Ambroise Pariseau, clerk; Jean-Bte. Fréchette, accountant, &c.; Laurent Simoneau, assistant do.; Chas. F. Langlois, chief clerk, distributor of stationery, and superintendent of supernumeraries; Charles James Ardouin, Alexandre Boulanger, Cyrille Pettigrew, Charles Pageau, Thos. Prendergast, copying clerks; Chas. P. Lindsay, committee clerk and clerk of elections; Edouard Lemoine, clerk of private bill committee; Edouard Belleau, 1st assistant do.; Joseph Whydden, 2nd assistant do.; Edouard Moreau, chief French translator; Bénoni Marquette, 1st assistant do.; Buteau Turcotte, 2nd assistant do.; William Cook, chief English translator; John Byrne Duggan, assistant do.; Ed. Demers, Speaker's secretary, assistant clerk of committee and permt. copying clerk; Paul Ernest Smith, clerk of the English journals; O. C. Delachevrotière, clerk of French journals; Louis Fortier, 1st assistant do.; Wm. Thos. McGrath, 1st English assistant do.; Thos. Malony, 2nd English assistant do.; Léon P. Lemay, librarian; Pierre Chenest, postmaster; C. Dion, assistant do. and permanent messenger; Charles Garneau, sergeant-at-arms; Olivier Robitaille, chief messenger; Alfred Pelletier, Speaker's messenger; Martial Roy, Edward Littlejohn, Joseph Trudelle, Siméon Gagné, messengers.

PUBLIC DEPARTMENTS.

Secretary's Office.—Hon. P. J. O. Chauveau, Provincial Secretary; P. J. Joliœur, assistant do.; A. N. Montpetit, 1st clerk; Olivier Campeau, accountant; David S. Leach, 2nd clerk; J. B. Lenoir, 3rd clerk; Joseph O. Laurin, copying clerk; Pierre Prevost, messenger.

Provincial Registrar's Department.—Hon. P. J. O. Chauveau, provincial registrar; J. B. Meilleur, deputy registrar; A. Belanger, 1st clerk; P. M. Bardy, 2nd clerk; Etienne Poitras, messenger.

Department of Public Instruction.—Minister of public instruction and superintendent of education, Hon. P. J. O. Chauveau, LL.D., D.C.L.; secretary and deputy head of the ministry of public instruction, Dr. Louis Giard; assistant secretary and deputy head of the ministry of public instruction, H. H. Miles, LL.D., D.C.L.; joint secretaries of the council of public instruction, Dr. Giard and Dr. Miles; clerk of French correspondence, assistant editor of the "Journal de l'Instruction Publique," and librarian, Pierre Chauveau; clerk of English correspondence and assistant editor of the "Journal of Education," Patrick Delaney; clerk of accounts and statistics, Alfred Thomas; assistant clerk of French correspondence, Leopold Devisme, B.A.; assistant clerk of accounts and statistics; J. B. Marcou; copying clerk and store-keeper, Jacques Laparre; messenger and housekeeper, Paul Blouin.

Treasury Department.—Hon. Christop. Dunkin, treasurer; Joseph Elliott, assistant do.; Gaspard Drolet, auditor; Henry Hemming and Frank D. Tims, book-keepers; Arthur Giard, Stanley H. Holt, Joseph E. Marmette, Wm. A. Davies, clerks; Henry Hughes, office keeper and messenger; G. Trudelle, second messenger.

Agriculture and Public Works.—Hon. Louis Archambault, commissioner; Simeon Lesage, assistant do.; Pierre Gauvreau, architect and superintendent of public works; Boucher de la Bruyere, inspector of agencies and sup. of colonization; Edwd. Lionais, corresponding secretary and accountant; J. B. Derome, first clerk and draughtsman; Chas. Lesperance, clerk and assistant accountant; Thomas T. Nesbitt, assistant-secretary; Joseph O. Fontaine, corresponding clerk; J. B. Pelletier, messenger.

Department of the Law Officers of the Crown.—Hon. Gedeon Ouimet, attorney-general; Hon. George Irvine, solicitor-general; Joseph A. Defoy, crown law officers' assistant; Antoine T. Marsan, clerk; Pierre E. Watier, messenger.

Department of Crown Lands.—Hon. J. O. Beaubien, commissioner; G. A. Bourgeois, assistant do.; Joseph Bouchette, deputy surveyor-general; John V. Gale, accountant and cashier; E. T. Fletcher, G. G. Dunlevie, E. E. Taché, surveyors and draughtsmen; W. Baron Von Koerber, draughtsman; W. F. Collins, L. A. Robitaille, J. T. Prendergast, L. D. Lemoine, J. L. Rivard, 1st class clerks; F. D. Dugal, F. Chassé, T. Morkill, W. E. Collins, D. C. Mackedie, L. Berthelot, H. B. Dufort, 2nd class clerks; G. A. Varin, G. Goldsworthy Gale, Emilio Brossard, A. Paré, Jules Taché, clerks; P. Potvin, office-keeper; P. Cahill, C. Dumontier, messengers.

Registration Office, Court-House, Montreal.—J. B. Varin, P. S. Morin, L. W. Sicotte, J. B. Bruneau, C. Lionais, clerks.

Registration Office, Quebec.—F. W. Blaiklock and G. A. Bouchette, clerks.

Crown Timber Agents.—Montreal, C. E. Belle, agent; J. C. Courselles, clerk. Three Rivers, A. Dubord, agent; Wm. Lamb, clerk. St. Hyacinthe, G. J. Nagle, agent. Chicoutimi, G. Duberger, agent. River du Loup, *en bas*, C. Dawson, agent. Trois Pistoles, C. T. Dubé, agent. Carleton, C. E., J. N. Verge, agent. Quebec, McL. Stewart, collector of Crown Timber dues; Wm. O'Kane, assistant; John McKay, clerk.

Board for Examination of P. L. Surveyors.—Hon. the Commissioner of Crown Lands *ex-officio*; Joseph Bouchette, deputy surveyor-general; Adolphus Larue, President, Quebec; C. F. Fournier, St. Jean Port Jolie; F. W. Blaiklock, C. P. F. Baillargé, E. T. Fletcher, J. Bignell, and L. P. Gauvreau, Quebec, Prov. Land Surveyors; acting Secretary, W. F. Blaiklock, Quebec; Examiner in Geology and Mineralogy, Sir W. E. Logan, &c.

PROVINCE OF NOVA SCOTIA.

Lieutenant-Governor (and Deputy Governor for signing Marriage Licenses)—His Honor Major General Charles Hastings Doyle; Harry Moody, Private Secretary; Capt. W. H. Clarke, (62nd Regt.) Aide-de-Camp; Major M. B. Daly, (1st Brig. Mil. Artillery) Prov. Aide-de-Camp.

EXECUTIVE COUNCIL.

Hon. Wm. Annand, Treasurer and President.
" Martin I. Wilkins, Attorney General.
" Wm. B. Vail.
" Robert Robertson, Commissioner of Public Works and Mines.
" R. A. McHeffey, Member of Council.
" Edward P. Flynn, " "
" Jared C. Troop, " "
" John Fergusson, " "
" Jas. Cochrane. " "

LEGISLATIVE COUNCIL.

Hon. ALEXANDER KEITH, President.

NAME AND P. O. ADDRESS.	NAME AND P. O. ADDRESS.
Hon. R. M. Cutler, Guysborough	Hon. J. McKinnon, Antigonish.
" Stayley Brown, Yarmouth	" P. Smyth, Port Hood.
" M. B. Almon, Halifax.	" S. Creelman, Colchester.
" H. G. Pineo, Wallace.	" Wm. O. Heffernan, Guysborough.
" James McNab, Halifax.	
" R. A. McHeffey, Windsor.	" D. McN. Parker, Halifax.
" M. McKenna, Shelburne.	" James Fraser, Pictou.
" J. Creighton, Lunenburgh	" W. Annand, Halifax.
" W. C. Whitman, Annapolis	" W. J. Stairs, Halifax.
" F. Tupper, Liverpool.	" Hy. Martell, Richmond.
" S. Chipman, Cornwallis.	

Officers.—John C. Halliburton, clerk; Rev. George W. Hill, A.M., chaplain; John J. Sawyer, gentleman usher of the black rod.

HOUSE OF ASSEMBLY.

Hon. J. J. MARSHALL, Speaker.

CONSTITUENCIES.	NAME.	P. O. ADDRESS.
Annapolis	Jared C. Troop	Bridgetown.
"	David C. Landers	Annapolis.
Antigonish	Daniel McDonald	Antigonish.
"	Joseph McDonald	Antigonish.
Colchester	Robert Chambers	Truro.
"	Thomas F. Morrison	Londonderry.
Cumberland	Amos Purdy	Wallace.
"	Henry G. Pineo, junr.	Pugwash.
Cape Breton	Alonzo J. White	N. Sydney.
"	John Fergusson	N. Sydney.
Digby	Wm. B. Vail	Digby.
"	Urbine Doucett	Clare.
Guysborough	John J. Marshall	Guysborough.
"	John A. Kirk	Glenelg.
Halifax	Henry Balcam	Halifax.
"	James Cochran	Halifax.
"	Jeremiah Northup	Halifax.
Hants	Wm. Lawrence	Maitland.
"	Elkanah Young	Falmouth.
Inverness	Hiram Blanchard	Halifax.
"	Alex. Campbell	Port Hood.
King's	Edw. L. Brown, M.D.	Wolfeville.
"	David M. Dickie	Canning.
Lunenburgh	James Eisenhauer	Lumburg.
"	Mather B. Desbrisay	Bridgewater.
Pictou	Robert S. Copeland	Merigomish.
"	Martin I. Wilkins	Pictou.
"	Geo. Murray, M.D.	New Glasgow.
Queen's	Wm. H. Smith	Liverpool.
"	Samuel Freeman	Liverpool.
Richmond	Edward P. Flynn	Arichat.
"	Josiah Hooper	Arichat.
Shelburne	Robert Robertson	Barrington.
"	Thomas Johnson	Barrington.
Victoria	Wm. Kidston	Baddeck.
"	John Ross	Little Bras d'or.
Yarmouth	Wm. H. Townsend	Yarmouth.
"	John K. Ryerson	Yarmouth.

OFFICERS OF THE HOUSE OF ASSEMBLY.—H. C. D. Twining, chief clerk; L. G. Power, assistant clerk; A. M. Gidney, sergeant-at-arms; James Venables, librarian; John Fitzgerald, 1st messenger.

Public Departments.

Provincial Secretary's Office.—Hon. Wm. B. Vail, M. P. P., Provincial Secretary; Herbert Crosskill, deputy secretary; Hugh Kerr, financial clerk; John Palmer, messenger.

Treasury Department.—Hon. William Annand, M.L.C., treasurer; Sydenham Howe, clerk; Peter Chisholm, messenger.

Attorney General's Office.—Martin I. Wilkins, M.P.P., Attorney General.

Department of Mines and Minerals and Public Works..—Hon. Robert Robertson, M.P.P., commissioner of mines and public works. Mines and Minerals Branch.—John Kelly, deputy; Charles Carman and John McDaniel, clerks; John F. Rutherford, inspector of mines. Local Public Works Branch.—James B. McNab, chief clerk of works; J. A. Catley, clerk; H. B. Reid, outside clerk of works; John Osman, messenger.

Deputy Gold Commissioners.—Montague, Lawrencetown and Waverly, Jno. Kelly; Stormont, Jno. F. Taylor; Tangier, Jas. D. Van Buskirk; Sherbrooke, Wm. L. Pye; Wagamatcook, Jno. McLennan; Oldham and Renfrew, Jas. McKenzie; Wine Harbour, D. M. Crockett; Mount Uniacke, ——— Blois.

Crown Land Department.—Samuel P. Fairbanks, commissioner; W. A. Hendry, deputy commissioner; Fredk. Le Blanc, 1st clerk; Edward Morris, Matthias Cuppaige, George A. Lloyd, Edwin Fairbanks and James H. Austin, clerks.

Superintendent of Education and Secretary to Council of Public Instruction.—Theodore H. Rand, M. A.; clerk, Silas Macvane, B. A.

Provincial Hospital for the Insane.—Visitors—The Governor, the Chief Justice, the Provincial Secretary, the President of the Legislative Council, the Speaker of the House of Assembly, and the heads or authorized representatives of all Christian Churches in the Province; commissioners, Chas. Twining, Geo. P. Dustan, Jno. Starr; medical superintendent, Jas. R. DeWolf, M.D.; assistant physician, Dr. McKeagney; storekeeper, Geo. Downie; housekeeper, Mrs. R. D. Dickson; supervisor, Miss Sandifer; engineer, R. D. Dickson.

Commissioner for examining, preserving and arranging ancient records and documents, illustrative of the History and Progress of Society in the Province.—Thos. B. Akins, D.C.L.

Board of Examiners for Provincial Medical Licenses..—Wm. J. Almon, M.D., P.M.O., Hon. D. McN. Parker, M.D., and R. S. Black, M.D.

Central Board of Examiners of Shipmasters and Mates.—Captain John Taylor, Wm. Pryor, Thos. Bolton.

Commissioners for Issuing Provincial Notes.—Chas. Twining, Jeremiah Northup, Chas. H. M. Black.

Commissioners without the Province.—Abram Jackson of Boston, and Andrew B. Almon of Salem.

Queen's Printer.—Edward M. McDonald.

Dominion Offices and Officers.

Finance Department of Canada, (Nova Scotia Branch).—Thomas Frederick Knight, acting auditor; Robert Stather, clerk; C. E. Ratchford, acting paymaster; Daniel Creamer, clerk; George Johnson, customs finance clerk; George Mullane, messenger.

Inspector of Post-Offices for Nova Scotia.—Arthur Woodgate; examiner account branch, Frederick M. Passow; clerks, Wm. Small, Benjamin W. Cochran, John C. Campbell, M. C. Richardson, Arthur Burnham, Wm. Blanchard, J. M. Brown, Frederick Tremain, Arthur H. Cunningham, and T. De Wolf.

Board of Works.—Commissioners, Fredk. Brown (chairman), Wm. B. Fairbanks, John Pugh. Clerk, Thos. R. DeWolf. Sup. of Lighthouses and other public property, Thos. P. Jost. Commander steamer "Druid," John H. Kendrick. Commander "Daring," Jas. O'Brien.

Penitentiary.—Medical attendant, Rufus S. Black, M. D. Chaplain, Rev. Henry Pope. Governor, Geo. McGregor.

Sable Island.—Resident superintendent, Philip S. Dodd. Resident Superintendents—St. Paul's, Don J. McNeil; Scatteri, John McLean.

Railway Department.—Chief Commissioner, Avard Longley Chief Engineer, Alex. McNab. Secretary and Chief Accountant, Thomas Foot. Division Engineer, W. H. Tremain. Engineer Windsor and Annapolis Railway, Jno. B. Young. Traffic Supt., Geo. Taylor. Locomotive Supt., Wm. Johnston. Road Inspector, Wm. Marshall.

Board of Revenue.—Commissioners, Hon. John W. Ritchie, Robt. Boak, Geo. P. Mitchell. Secretary, B. B. Oxley.

Issuers of Licenses to American Fishermen.—Halifax, Edwd. Binney; Yarmouth, T. E. Moberly; N. Sydney, Thomas M. Bown; Pictou, D. McCulloch; Port Mulgrave, Vincent J. Wallace; Port Hood, Edward D. Tremain; Plaister Cove, Jas. G. McKeen; Port Hawkesbury, Malcolm McDonald, and the officer commanding the Government schooner "Daring."

Immigrant Office.—Agent, Hon. H. G. Pineo; deputy agent, Joseph Outram (46 Bedford Row), Halifax; Capt. F. A. Liebman, Germany; Henry Boggs, London; J. R. DeWolf, Liverpool; Alex. Campbell, Glasgow.

Board of Statistics of Marriages, Births and Deaths.—Sec'y, John Costley, Halifax. Issuers of Marriage Licenses and Dep'y Reg'rs of Marriages, Births and Deaths, the Deputy Postmasters in the different Counties, and Stephen Selden, Halifax. Deputy Registrars of Marriages, Births and Deaths, the Way Office keepers in the different Counties, and Rev. Henry Stamer, Rev. R. Jamieson, Rev. Jas. Waddell, Rev. Edward Ansell, Jas. J. Clarke, M.D.

Chief Commissioner of Indian Affairs, Saml. P. Fairbank.

Inspector of Steamers carrying Passengers, Alex. Moir.

PROVINCE OF NEW BRUNSWICK.

Seat of Government—Fredericton.

Lieutenant Governor—His Honor Lemeul Allan Wilmot; G. M. Campbell, Private Secretary.

EXECUTIVE COUNCIL.

Hon. E. B. Chandler, President of Ex. Council.
" John McAdam, Chief Commissioner Board of Works.
" A. R. Wetmore, Attorney General.
" J. A. Beckwith, Provincial Secretary, Registrar, and Receiver General.
" R. Sutton, Surveyor General.
" B. Beveridge.
" A. C. Desbrisay.
" W. P. Flewelling.
F. A. H. Stratton, Clerk of the Executive Council.

LEGISLATIVE COUNCIL.

Hon. John S. Saunders, President.

Counties.	Name.	P. O. Address.
Albert	Hon. J. Lewis	Hillsboro'.
Carleton	" C. Perley	Woodstock.
Charlotte	" J. J. Robinson	Campo Bello.
Gloucester	" R. Young	Caraquette.
King's	" J. H. Ryan	Mill Stream, Kings.
Northumberland	" J. Davidson	Oak Point, Northumberland.
Northumberland	" Wm. Muirhead	Chatham.
Restigouche	" W. Hamilton	Dalhousie.
St. John	" T. A. Jones	St. John.
St. John	" A. McL. Seely	St. John.
Sunbury	" C. Harrison	Sheffield.
Westmorland	" D. Hannington	Shediac.
York	" J. S. Saunders	Fredericton.
York	" G. Minchin	Fredericton.

Officers of the Legislative Council.—George Botsford, clerk; R. W. Miller, assistant clerk; B. R. Jouett, usher of black rod; Rev. John M. Brooks, D.D., chaplain.

HOUSE OF ASSEMBLY.

Hon. Bliss Botsford, Speaker.

Constituencies.	Name.	P. O. Address.
Albert (County)....	C. A. Peck	Hopewell.
" "	A. A. Bliss.....	Hillsborough.
Carleton (County)..	Wm. Lindsay.....	Woodstock.
" " ..	Vacant	Woodstock.
Charlotte (County).	Hon. J. McAdam...	St. Stephens.
" "	F. Hibbard.....	St. Georges.
" "	H. Fry.....	St. Andrews.
" "	B. R. Stevenson.....	St. Andrews.
Gloucester (County)	John Mehan.....	Bathurst.
" "	W. Taylor	Shippigan.
Kent (County).....	W. S. Caie.....	Kouchibouguac.
" "	O. McInerny.....	Richibucto.
King's (County)....	Hon. W. P. Flewelling.....	Clifton.
" "	J. Flewelling	Hampton.
" "	G. McLeod	Studholm.
Northumberl'd (Co)	George Kerr.....	Chatham.
" "	Hon. R. Sutton	South Nelson.
" "	W. M. Kelly.....	Chatham.
" "	J. C. Gough.....	Chatham.
Queen's (County)..	R. T. Babbitt.....	Upper Gagetown.
" "	W. S. Butler.....	Grand Lake.
Restigouche (Co)..	Hon. A. C. DesBrisay.	New Mills.
" " ..	W. Montgomery.....	Dalhousie.
St. John (County)..	J. W. Cudlip	St. John.
" " .	J. Quinton.....	Carleton, (St. John).
" " ..	J. Coram	Carleton, (St. John).
" " .	G. King.....	St. John.
St. John (City)....	Hon. A. R. Wetmore.	St. John.
" "	W. H. A. Keans.....	St. John.
Sunbury (County)..	W. E. Perley	Blissville.
" " ..	J. S. Covert.....	Maugerville.
Victoria (County)..	Hon. B. Beveridge...	Andover.
" " ..	— Theriault.....	Grand Falls.
Westmoreland (Co)	B. Botsford.....	Moncton.
" "	A. Landry.....	Dorchester.
" "	A. McQueen.....	Mount Whatley.
" "	J. L. Moore.....	Dorchester.
York (County).....	H. Dow.....	Fredericton.
" "	Hon. J. A. Beckwith.	Fredericton.
" "	A. Thompson.....	Lower Douglas.
" "	J. Pickard.....	Fredericton.

OFFICERS OF THE HOUSE OF ASSEMBLY.—C. P. Wetmore, clerk; G. J. Bliss, clerk assistant; A. T. Coburn, sergeant-at-arms; Rev. C. G. Coster, A. M., chaplain; James S. Beek, librarian.

PUBLIC DEPARTMENTS.

Attorney General's Office.—Hon. A. R. Wetmore, Attorney General.

Provincial Secretary's Office.—Hon. John A. Beckwith, Provincial Secretary, Registrar, and Receiver General; J. Woodforde Smith, 1st clerk; G. N. Babbitt, 2nd clerk; Edgar Hanson, 3rd clerk; John McCloskey, messenger.

Surveyor General's Department.—Hon. R. Sutton, Surveyor-General; Robert Gowan, 1st clerk and accountant; Dugald Stewart, 2nd do. and assistant do.; Timothy O'Connor, 1st draftsman; Alexander Sibbald, 2nd do.; Andrew Inches, 3rd do.; A. G. Beckwith, 4th do.; Anthony Lockwood, supernumerary; William Swade, messenger.

Board of Works Department.—Hon. John McAdam, chief commissioner board of works; Asa Coy, 1st clerk; John Wilkinson, draftsman and engineer.

Audit Office.—James S. Beek, auditor general; ——— ———, messenger.

Education Department.—John Bennet, chief superintendent of schools; George Thompson, assistant do.; E. C. Freeze, Thos. Wood, D. Morrison, and E. H. Duval, inspectors of schools.

Post-Office—Inspector's Office, Fredericton, New Brunswick, —Hon. John McMillan, P. O. Inspector; William Paisley. Secretary; W. C. Whittaker, Accountant; W. A. Black, Wm. Fisher, Chas. A. Murray, Clerks; W. Bannister, messenger.

YOUNG MEN'S CHRIST'N ASSOCIATIONS.

PROVINCE OF ONTARIO.

PLACE.	PRESIDENT.	SECRETARY.
Brockville	H. A. Gordon, M.D.	H. S. McDonald.
Collingwood	Rev. R. Rodgers	Eben. Thompson.
Galt	James McRae	Jno. McGregor.
Hamilton	Thomas Muir	Geo. Black.
Kingston	Rev. J. H. McKerras	Fred. Prime.
Ottawa	Jno. McMillan	W. A. Lamb.
Paris	Edward Fudger	H. H. Fudger.
Perth	Alex. Morris, M.P.	Jno. F. Bain.
Port Hope	F. W. Morse	J. F. Clarke.
Port Rowan	Rev. D. Deacon	Rev. Thos. Kelly.
Stratford	James Hogg	E. S. Whitehead.
St. Catharines	D. W. Beadle	Wm. Johnson.
St. Thomas	D. K. McKenzie	Arch. Leitch.
Toronto	Daniel Wilson, L.L.D.	W. Anderson.
Welland	A. Hendershot	Jas. R. Smith.
Windsor	Alex. Bartlet	T. Woodbridge.
Woodstock	Rev. T. A. McMullen	Alfred Willis.

PROVINCE OF QUEBEC.

PLACE.	PRESIDENT.	SECRETARY.
Montreal	L. Cushing, jr.	A. Sandham.
Richmond	J. H. Graham, M.A., L.L.D.	A. Campbell.

PROVINCE OF NOVA SCOTIA.

TOWN.	COUNTY.	PRESIDENT.	SECRETARY.
Halifax	Halifax	J. S. Maclean	H. Theakston.
Musquodobois	Halifax	C. Sprott	W. Sayten.
Pictou	Pictou	W. N. Rudolf	J. Paterson.
New Glasgow	"	Isaac Mathison	R. N. McConnell
Cape John	"		A. Stramburg.
West River	"		David Miller.
Lyon's Brook	"	Ken. McKay	Elig. Langel.
Albion Mines	"	A. Grant	Jas. C. Dun.
Antigonish	Antigonish	R. Trotter	P. A. Thomson.
Tatmagoushe	Colchester	S. W. Paterson	Isaac Blair.
Truro	"	J. F. Blanchard	Isaac Longevon
Upper Stewack	"	Rev. Dr. Smith	Eleak. Bentley.
Glenelg, St. Marys	Guysboro'h.	Rev. C. B. Petblado	

PROVINCE OF NEW BRUNSWICK.

St. John.—Geo. Berteaux, President. Rev. J. Baylis, Secretary.

GARDNER'S
BAKING POWDER.

FIRST PRIZE — TRADE MARK — GARDNER'S MONTREAL — VALET ANCHORA VINCTUS

In 1 lb. Packets, 25 cents each, and 5 oz. Packets 10 cents each,

UNRIVALLED FOR PURITY AND CHEAPNESS.

DEPOT AND MANUFACTORY:

NOTRE DAME STREET, MONTREAL.

Wholesale Orders solicited. Handsome Show Cards supplied.

ALSO,

GARDNER'S

"DOMESTIC COUGH REMEDY,"

(TRADE MARK SECURED).

In Bottles, 25 cents and 50 cents each.

A trial is all that is necessary to prove its value as a "COUGH REMEDY."

The above truly USEFUL and VALUABLE ARTICLES can be procured from Grocers, Druggists and General Dealers in all parts of the Dominion.

Sole Proprietor, J. GARDNER,

CHEMIST & DRUGGIST,

Notre Dame Street, Montreal.

ESTABLISHED 1854.

J. GARDNER,

DISPENSING CHEMIST AND DRUGGIST,

375 NOTRE DAME STREET,

MONTREAL,

Desires to inform his friends and the public that he has opened an EAST END BRANCH, *Nos.* 211 & 213 *Notre Dame Street*, corner of St. Gabriel Street, and will, in the Spring, open a Branch near to his old stand at the West End.

J. G. is determined to maintain his reputation for supplying none but reliable DRUGS and MEDICINES, and of employing only well qualified Assistants.

Physicians' Prescriptions carefully Prepared.

PATENT MEDICINES. FRESH LEECHES.

COMBS, BRUSHES & PERFUMERY.

TO

Chemists, Druggists and Storekeepers.

T. MORSON & SON,

31, 33 & 124 *Southampton Row, Russell Square,*

LONDON, ENGLAND,

SUPPLY

PURE CHEMICALS

AND ALL

NEW MEDICINAL PREPARATIONS,

Including the following specialities :—

PEPSINE,

The active digestive principle of the gastric juice; an agreeable and popular remedy for weak digestion, In POWDER, WINE, LOZENGES and GLOBULES.

PANCREATIC EMULSION & PANCREATINE,

In Powder, containing the active principle obtained from the Pancreas, by which the digestion and assimilation of fat is effected.

SACCHARATED WHEAT PHOSPHATES,

A valuable dietetic preparation for Invalids and Children, supplying the elements for the formation of Bone.

CREOSOTE,

From Wood Tar, of which T. M. & Son are the only British Manufacturers.

GELATINE,

A perfect and economical substitute for Isinglass.

SHIPPING ORDERS EXECUTED WITH CARE AND DESPATCH.

THE ROYAL

INSURANCE COMPANY.

FIRE AND LIFE.

CAPITAL:—£2,000,000 STERLING,

AND LARGE RESERVE FUNDS.

ANNUAL INCOME EXCEEDS £800,000 STERLING.

FIRE DEPARTMENT.

THIS COMPANY CONTINUES TO

INSURE BUILDINGS AND PROPERTY

Of all descriptions at very moderate Rates of Premium.

LIFE DEPARTMENT.

Amongst other great advantages offered by this Company to Assurers are—

Moderate Rates of Premium,

Days of Grace allowed with most liberal interpretation.

Prompt settlement of Claims.

Bonuses declared every Five Years, which have been equal to TWO PER CENT PER ANNUM on Sum Assured.

The increase of the business of this Branch for the half year in 1865 amounted to upwards of HALF A MILLION STERLING, clearly shewing the high estimation the Company is held in by the public.

W. E. SCOTT, M.D., *Medical Examiner.*
ALFRED PERRY, *Inspector.*

H. L. ROUTH, Agent.

Montreal, Nov., 1868.

HIBBARD'S

(LATE HAYWARD'S)

TRUNK, VALISE AND BAG

MANUFACTORY,

354 & 356 Notre Dame Street, Montreal.

FIRST CLASS GOODS, ADAPTED TO RETAIL.

Also, special attention to the Wholesale trade.

INDUCEMENTS TO CASH BUYERS.

ESTABLISHED 1842.

CHARLES ALEXANDER & SON,

WHOLESALE & RETAIL

CONFECTIONERS,

No. 391 NOTRE DAME STREET,

MONTREAL.

MANUFACTURERS OF STEAM-REFINED

CONFECTIONERY,

LOZENGES, GUM DROPS,

CREAM BON-BONS, &c.

LUNCHEON OF COLD MEAT.

Marriage and Breakfast Parties

SUPPLIED WITH

READY-MADE DISHES OF ALL KINDS.

TEA & COFFEE FROM 10 A.M. TO 6 P.M.

BOOK BINDING,

59 St. Francois Xavier Street.

S. W. MASON

Invites the attention of the Trade and the Public to his

RULING & BINDING DEPARTMENT.

He has every facility in first-class Machinery to enable him to do the best work, and turn out large quantities on short notice, prompt and neat. In addition to his ACCOUNT BOOK DEPARTMENT he has added new Machinery for

LETTER PRESS BINDING,

And, from his long experience as a Practical Workman, he can with confidence guarantee the work to be done in a superior style.

ACCOUNT BOOKS RULED & BOUND TO ANY PATTERN.

ORDER BOOKS, RECEIPT AND CHEQUE BOOKS

Perforated and Numbered by Machinery.

PRINTED BOOKS BOUND IN THE FINEST COLORED CALF AND MOROCCO.

CIRCULARS, CATALOGUES & ALL KINDS PAMPHLETS

BOUND ON THE SHORTEST NOTICE.

A LIBERAL DISCOUNT OFFERED TO THE TRADE.

ORDERS RESPECTFULLY SOLICITED.

A. J. PELL,

No. 345 NOTRE DAME STREET,

MONTREAL.

CARVING & GILDING

IN ALL ITS BRANCHES,

Executed in the best style with promptness and at moderate prices.

MIRROR PLATES

British, French and German, all sizes.

GILT AND WALNUT MOULDINGS,

Wholesale and Retail.

ADVERTISING FRAMES AT SPECIALLY LOW RATES.

J. D. LAWLOR,

Manufacturer of Sewing Machines,

For Family and Manufacturing purposes.

PRINCIPAL OFFICE:

365 NOTRE DAME STREET,

FACTORY:

48 NAZARETH STREET, MONTREAL.

BRANCH OFFICES:

22 St. John Street, Quebec, and 78 King Street, St. Johns, N.B.

BY ROYAL COMMAND.

JOSEPH GILLOTT'S
CELEBRATED
STEEL PENS.

SOLD BY ALL DEALERS THROUGHOUT THE WORLD.

C. H. KIRBY,

BOOKSELLER AND STATIONER

399 NOTRE DAME STREET, MONTREAL,

Having opened the premises as above, will keep constantly on hand a large assortment of the

LATEST ENGLISH AND AMERICAN
PUBLICATIONS,

A great variety of Children's Books, Albums, Card Cases, Work Boxes, Fancy Papers, Lovell's School Books, &c.

KNIVES, ERASERS, INK, &c.

STATIONERS' MISCELLANEOUS GOODS
OF EVERY KIND.

PLACE D'ARMES

DRUG STORE,

Opposite the French Cathedral,

MONTREAL.

Special attention is requested to my select Stock of

ENGLISH TOILET ARTICLES,

COMPRISING;

Superior Hair Brushes, Tooth, Cloth and other Brushes,
Gosnell's and Rimmell's Perfumery, Turkey and Bathing Sponges,

RIMMELL'S TOILET VINEGAR.

LUBIN'S CELEBRATED PERFUMERY,

English Toilet Soaps, Turkish Towels, Flesh Belts and Gloves,
English and French Pomades, Dressing Combs in Shell,
Ivory and India Rubber, Genuine Farina Cologne.

ALSO

SOLID IVORY BACKED HAIR BRUSHES.

E. MUIR,

CHEMIST AND DRUGGIST,

PLACE D'ARMES, MONTREAL.

Sunday Attendance from 4 to 5 P.M., for sale of Medicines only.

☞ *A discount allowed to Clergymen and Charitable Institutions.*

G. J. HUBBARD & CO.,

BRASS WORKERS AND FINISHERS,

113 ST. GEORGE STREET,

MONTREAL.

Stamps, Seals & Presses

OF ALL KINDS

Made and Repaired with neatness and despatch.

COMPOSITORS' BODKINS, OVALS AND CIRCLES

On hand or made to any pattern at shortest notice.

CONFECTIONERS' LOZENGE CUTTERS

Of every description furnished to order.

LOCKS REPAIRED AND KEYS FITTED.

GENERAL JOBBING IN THE TRADE, ON MODERATE TERMS.

N. B.—ALL ORDERS PROMPTLY ATTENDED TO.

PROSPECTUS

OF

The Anglo-American Peat Company

Incorporated by Charter,
Under the Act 27 & 28 Victoria, Cap. 23,

THUS LIMITING THE LIABILITY OF EACH SHARE-HOLDER TO THE AMOUNT OF HIS STOCK.

The Capital Stock of the Company is $200,000. in 8,000 shares of $25 each.

The principal Office of the Company is in the City of Montreal, with a Branch Office in Hamilton, Ont.

The Company holds the whole of the Great Peat Bog, containing over 3,000 acres, in the County of Welland, Ontario, and has commenced the manufacture of compressed Peat Fuel on a moderate scale, with facilities for increasing the production as may be required.

The price at which the land was purchased, less than $50 an acre (see estimates within,) is very low, considering the excellent nature of the Peat throughout its whole extent, it having been examined by professional and practical men, and found to possess resinous qualities, which make the Fuel, prepared from it, equal in value to the best Steam Coal. Similar lands are held in the United States at $100 to $1,000 an acre, according to their position in relation to a market.

During the past years, an extensive system of draining has been completed, and roads have been made, on whch the tram-ways are laid, so as to deliver the fuel on the bank of the Canal at small expense.

The location of this Peat Bed is probably the most favorable on this continent for shipping the fuel when manufactured, being within half a mile of the Welland Canal. The markets of Toronto, Hamilton, Buffalo, Lockport, Cleveland and many other cities, can be reached by water at an expense, for freight, of not over 50 cents a ton.

Many of the Steamboats and Propellors which are constantly passing upwards and downwards through the Canal, would prefer this fuel to coal or wood, and economical arrangements have been made to load vessels at the Canal bank, with the utmost despatch.

A ton of Peat Fuel is fully equal in heating powet to one cord of the best Hard Wood.

ESTIMATES.

Cost of land, 3,050 acres now offered to the Company, (Title indisputable) for	$150,000
10 Machines to make 25 to 30 tons each, daily,	12,000
2 Steam Engines and Boilers,	6.000
Tram-ways and Cars,	2,000
Buildings and Sheds,	5,000
25 Horses,	2,000
Shafting, Fixtures, &c.,	3,000
	180,000
Working Capital,	20,000
	$200,000

WORKING ESTIMATES.

2 Superintendents,	$2.50 daily,	$ 5.00	
5 Engineers,	2.00 "	10.00	
120 Laborers,	1.00 "	120.00	
50 Boys,	0.50 "	25.00	
25 Horses' Keep,	0.40 "	10.00	
Wages daily,		$170.00	
Season of 150 working days,		$25,500	
Tear and wear on Machinery, say 25 per cent.		7,500	
Office expenses, Manager and Secretary,		6,000	
25 acres of land used up,		1,250	
			$40,250
Ten Machines will make 250 to 300 tons Dry Fuel daily, say 250 for season of 120 days is 30,000 tons at $3,			$90,000
Cost as above on Canal Bank,			40,250
Apparent Profit,			$49,750

Which could be doubled by working day and night—two gangs of men.

Further information may be obtained, and Stock secured, by addressing

A. McK. COCHRANE,

Secretary.

OFFICE: 388 ST. PAUL STREET,

MONTREAL.

LIFE ASSOCIATION OF SCOTLAND.

INVESTED FUNDS UPWARDS OF $5,740,000.

This Institution differs from other Life Offices, in that the

BONUSES FROM PROFITS

Are applied on a special system for the Policy-holder's

PERSONAL BENEFIT AND ENJOYMENT DURING HIS OWN LIFETIME,

With the option of LARGE BONUS ADDITIONS to the sum Assured.

The Policy-holder thus obtains

LARGE REDUCTION OF OUTLAY AT PRESENT,

OR

A PROVISION FOR OLD AGE OF A MOST IMPORTANT AMOUNT IN ONE CASH PAYMENT, OR A LIFE ANNUITY,

Without any expense or outlay whatever beyond the ordinary Assurance Premium for the Sum Assured, which remains intact for the Policy-holder's heirs, or other purposes.

CANADA—*MONTREAL*—1 COMMON STREET.

DIRECTORS:

DAVID TORRANCE, Esq., (D. Torrance & Co.)
GEORGE MOFFATT, Esq., (Gillespie, Moffatt & Co.)
ALEXANDER MORRIS, Esq., M.P., Barrister.
The Honorable G. E. CARTIER, M.P., Minister of Militia.
PETER REDPATH, Esq., (J. Redpath & Son.)
J. H. R. MOLSON, Esq., (J. H. R. Molson & Bros.)
Medical Officer:—R. PALMER HOWARD, Esq., M.D.
Secretary:—P. WARDLAW.
Inspector of Agencies:—JAMES B. M. CHIPMAN.

LONDON

Assurance Corporation,

FOR

FIRE AND LIFE.

INCORPORATED BY ROYAL CHARTER

OF

His Majesty King George the First, A.D. 1720.

—:o:—

CHIEF OFFICE, No. 7 Royal Exchange, London, England.

ROMEO H. STEPHENS,

GENERAL AGENT FOR CANADA,

No. 56 ST. FRANCOIS XAVIER STREET,

MONTREAL.

FIRE DEPARTMENT.

Assurances may be effected on almost all kinds of Property.
Short period Policies will be issued on Grain and Country Produce.
All losses satisfactorily established will be paid without reference to the Board in London.

LIFE DEPARTMENT.

This Corporation has granted Assurances on Lives FOR A PERIOD EXCEEDING ONE HUNDRED AND FORTY YEARS, having issued its first Policy on the 7th June, 1721.

Two-thirds of the entire profits, WITHOUT ANY DEDUCTION FOR EXPENSES OF MANAGEMENT, are allotted to the Assured. This arrangement will be found to be more advantageous to the Policy-holders than an apparently large proportion of the profits, subject to the expenses of management. The profits are declared at the end of every five years, and the share of the Policy-holders may be appropriated either in increase of the Sum Assured, or as an immediate Cash payment.

STATIONERY WAREHOUSE,

397 *Notre Dame Street,*

MONTREAL.

The Subscriber would call the attention of Merchants and others to his WELL SELECTED STOCK of

Miscellaneous Stationery,

Embracing every requisite for the Warehouse or Counting-House.

ACCOUNT BOOKS

Adapted to every variety of business constantly kept in stock, or Ruled and Bound to Pattern on the shortest notice.

BOOK-BINDING

Executed in any style, from the plainest and cheapest to the most elegant.

Libraries REBOUND & Books REPAIRED

PAPER RULED TO ANY PATTERN.

PRINTING & WRAPPING PAPERS

OF EVERY QUALITY AND DESCRIPTION

CONSTANTLY on HAND or MADE to ORDER.

ROBERT MILLER.

USE,

d others to

ery,

S

stock, or
ce.

the most

IRED

NG

RDER.

LER.